



Budget & Appropriations Meeting Agenda

Committee Chair: Vedat Gashi

800 Michaelian Office Bldg.
148 Martine Avenue, 8th Floor
White Plains, NY 10601
www.westchesterlegislators.com

Wednesday, October 12, 2022

10:00 AM

Committee Room

CALL TO ORDER

Joint with Public Works & Transportation, Parks & Recreation, and Public Safety committees

Please note: This meeting will be held in person at the Michaelian Office Building, 148 Martine Avenue, White Plains, New York 10601 in the McPoland Conference Room # 824 and also remotely via WebEx. Legislators may participate in person or via video conferencing through WebEx. Members of the public are invited to attend the meeting in person at any of its locations or view it online at the Westchester Legislators website: <<https://westchestercountyny.legistar.com/Calendar.aspx>> This website also has links to the Agenda Packets containing documents to be discussed at the meeting.

Chairwoman Catherine Borgia will be participating remotely from Clear View School and Day Treatment Center, 480 Albany Post Road, Briarcliff, NY 10510.

MINUTES APPROVAL

I. ITEMS FOR DISCUSSION

1. [2022-481](#) **ENV RES-RGC12-Dunwoode Golf Course Facility Improvements**

AN ENVIRONMENTAL RESOLUTION determining that there will be no significant adverse impact on the environment from the following Capital Project: RGC12 - Dunwoodie Golf Course Facility Improvements.

COMMITTEE REFERRAL: COMMITTEES ON BUDGET & APPROPRIATIONS, PUBLIC WORKS & TRANSPORTATION AND PARKS & RECREATION

Joint with Public Works & Transportation and Parks & Recreation

Guests: DPW: Commissioner Kathy O'Connor, First Deputy Commissioner Peter Tartaglia, Deputy Commissioner Gayle Katzman, and Adam Kaplinski; Planning Dept.: Rob Lopane

2. [2022-482](#) **ENV RES-RMUS3 & RMUS7-Muscoot Farm**

AN ENVIRONMENTAL RESOLUTION determining that there will be no significant adverse impact on the environment from Capital Projects RMUS3 - Muscoot Farm Infrastructure and RMUS7 - Muscoot Farm Site Work.

COMMITTEE REFERRAL: COMMITTEES ON BUDGET & APPROPRIATIONS, PUBLIC WORKS & TRANSPORTATION AND PARKS & RECREATION

Joint with Public Works & Transportation and Parks & Recreation

Guests: DPW: Commissioner Kathy O'Connor, First Deputy Commissioner Peter Tartaglia, Deputy Commissioner Gayle Katzman, and Adam Kaplinski; Planning Dept.: Rob Lopane

3. [2022-483](#) ENV RES-RWPR4-Ward Pound Ridge Reservation Dam Project

AN ENVIRONMENTAL RESOLUTION determining that there will be no significant adverse impact on the environment from Capital Project RWPR4 - Ward Pound Ridge Reservation Dam Project.

COMMITTEE REFERRAL: COMMITTEES ON BUDGET & APPROPRIATIONS, PUBLIC WORKS & TRANSPORTATION AND PARKS & RECREATION

Joint with Public Works & Transportation and Parks & Recreation

Guests: DPW: Commissioner Kathy O'Connor, First Deputy Commissioner Peter Tartaglia, Deputy Commissioner Gayle Katzman, and Adam Kaplinski; Planning Dept.: Rob Lopane

4. [2022-484](#) BOND ACT(Amended)-RGC12, RMUS3, RMUS7, RWPR4

A BOND ACT (Amended) authorizing the issuance of additional bonds of Westchester County in the amount of FIFTEEN MILLION, SIX HUNDRED EIGHTY-FIVE THOUSAND (\$15,685,000) DOLLARS to finance the following four (4) Capital Projects: RGC12 - Dunwoodie Golf Course Facility Improvements, RMUS3 - Muscoot Farm Infrastructure, RMUS7 - Muscoot Farm Site Work and RWPR4 - Ward Pound Ridge Reservation Dam Project and consolidate all four projects into the Amended Bond Act.

COMMITTEE REFERRAL: COMMITTEES ON BUDGET & APPROPRIATIONS, PUBLIC WORKS & TRANSPORTATION AND PARKS & RECREATION

Joint with Public Works & Transportation and Parks & Recreation

Guests: DPW: Commissioner Kathy O'Connor, First Deputy Commissioner Peter Tartaglia, Deputy Commissioner Gayle Katzman, and Adam Kaplinski; Planning Dept.: Rob Lopane

5. [2022-498](#) IMA (Amend)-Valhalla Fire District

AN ACT to authorize the County of Westchester to amend an intermunicipal agreement with the Valhalla Fire District, for the provision of specialized training and fire suppression services for a two (2) year term, commencing on January 1, 2021 and expiring on December 31, 2022, in an aggregate amount not to exceed NINETY THOUSAND (\$90,000) DOLLARS, in order to increase the not to exceed aggregate amount by ONE HUNDRED SIXTY THOUSAND, SEVEN HUNDRED SIXTY-SEVEN (\$160,767) DOLLARS to compensate the District for the purchase of additional fire suppression equipment.

COMMITTEE REFERRAL: COMMITTEES ON BUDGET & APPROPRIATIONS AND PUBLIC SAFETY

Joint with Public Safety committee

Guests: DES: Commissioner Richard Wishnie and Deputy Commissioner Susan Spear

II. OTHER BUSINESS

III. RECEIVE & FILE

ADJOURNMENT

George Latimer
County Executive

September 13, 2022

Westchester County Board of Legislators
800 Michaelian Office Building
White Plains, New York 10601

Dear Members of the Board of Legislators:

Transmitted herewith for your review and approval is an amended Bond Act (the "Amended Bond Act") which, if approved, would authorize the County of Westchester ("County") to issue additional bonds in the amount of \$15,685,000 to finance the following four (4) capital projects and to consolidate all four projects into the Amended Bond Act:

Capital Project Number	Project Name	Unique ID	Amend	Old Amount	Requested amount	New Amount
RGC12	Dunwoodie Golf Course Facility Improvements	1962	52-2013	\$350,000	\$4,050,000	\$4,400,000
RMUS3	Muscoot Farm Infrastructure	1968	50-2013	\$100,000	\$7,310,000	\$7,410,000
RMUS7	Muscoot Farm Site Work	1970	44-2015	\$160,000	\$2,725,000	\$2,885,000
RWPR4	Ward Pound Ridge Reservation Dam Project	1964	90-2017	\$225,000	\$1,600,000	\$1,825,000
				\$835,000	\$15,685,000	\$16,520,000

The Amended Bond Act, in the total amount of \$16,520,000, which includes \$835,000 in previously authorized bonds of the County, would finance the costs of construction and construction management associated with the four (4) recreational area improvement projects depicted in the table above and as more particularly described below.

Project RGC12 (1962) will fund construction and construction management associated with a new maintenance facility at the Dunwoodie Golf Course. Design, which is currently underway, is being performed by consultants and is anticipated to be completed by the third quarter of this year. It is estimated that construction will take fifteen (15) months to complete and will begin after award and execution of the construction contracts.

Office of the County Executive

Michaelian Office Building
118 Martine Avenue
White Plains, New York 10601

Email: CE@westchestergov.com
Telephone: (914) 995-2900

westchestergov.com

Project RMUS3 (1968) will fund construction and construction management associated with a new restroom building, new septic system, renovations to the existing restrooms and associated infrastructure and site work at Muscoot Farm. Design, which is currently underway, is being performed by both consultants and in-house staff and is expected to be completed by the third quarter of this year. It is estimated that construction will take fifteen (15) months to complete and will begin after award and execution of the construction contracts.

Project RMUS7 (1970) will fund construction and construction management associated with parking lot and pathway improvements, drainage improvements, pasture fencing and associated site work and landscaping throughout Muscoot Farm. Design, which is currently underway, is being conducted in-house and is expected to be completed by the third quarter of this year. It is estimated that construction will take twelve (12) months to complete and will begin after award and execution of the construction contracts.

Project RWPR4 (1964) will fund construction and construction management for improvements to various dams, spillways and riverbanks at Ward Pound Ridge. Design, which is currently underway, is being performed by consultants and is anticipated to be completed by the third quarter of this year. It is estimated that construction will take twelve (12) months to complete and will begin after award and execution of the construction contracts.

It should be noted that your Honorable Board has previously authorized the County to issue bonds in connection with the aforementioned projects in the total amount of \$835,000, as depicted in the above table. These bonds have not been sold. Accordingly, authority of your Honorable Board is now requested to amend the aforementioned bond acts to increase the initial amount authorized thereunder by \$15,685,000, to modify the scope of each project to include construction and construction management services, to increase the period of probable usefulness of said bonds, and to consolidate all four capital projects referenced in the table into the Amended Bond Act, for a new total authorized amount, as amended, of \$16,520,000.

The Planning Department has advised that based on its review, project RGC12 has been classified as an "Unlisted" action under SEQR. A Resolution, and proposed Negative Declaration, along with a Short Environmental Assessment Form prepared by the Planning Department, is attached to assist your Honorable Board in complying with SEQR. Should your Honorable Board conclude that the proposed action will not have any significant impact on the environment, it must approve the Resolution adopting the Negative Declaration prior to enacting the aforementioned Amended Bond Act.

The Planning Department has further advised that based on its review, projects RMUS3 and RMUS7 have collectively been classified as a Type I action under SEQR. A Resolution, and proposed Negative Declaration, along with a Full Environmental Assessment Form prepared by the Planning Department, is attached to assist your Honorable Board in complying with SEQR. Should your Honorable Board conclude that the proposed action will not have any significant impact on the environment, it must approve the Resolution adopting the Negative Declaration prior to enacting the aforementioned Amended Bond Act.

The Planning Department has further advised that based on its review, project RWPR4 has been classified as an "Unlisted" action under SEQR. A Resolution, and proposed Negative Declaration, along with a Short Environmental Assessment Form prepared by the Planning Department, is attached to assist your Honorable Board in complying with SEQR. Should your Honorable Board conclude that the proposed action will not have any significant impact on the environment, it must approve the Resolution adopting the Negative Declaration prior to enacting the aforementioned Amended Bond Act.

As you know, your Honorable Board may use such expert advice to reach its own conclusion in connection with SEQR for each project.

Based on the importance of these projects to the County, favorable action on the proposed Amended Bond Act is most respectfully requested.

Sincerely,

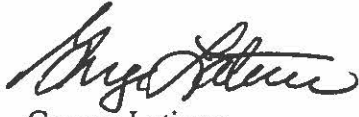
A handwritten signature in cursive script, appearing to read "George Latimer".

George Latimer
County Executive

GL/KOC/jpg
Attachment

**HONORABLE BOARD OF LEGISLATORS
THE COUNTY OF WESTCHESTER, NEW YORK**

Your Committee is in receipt of a transmission from the County Executive recommending approval of an amended Bond Act (the "Amended Bond Act") which would authorize the County of Westchester ("County") to issue additional bonds in the amount of \$15,685,000 to finance the following four (4) capital projects and to consolidate all four projects into the Amended Bond Act:

Capital Project Number	Project Name	Unique ID	Amend	Old Amount	Requested amount	New Amount
RGC12	Dunwoodie Golf Course Facility Improvements	1962	52-2013	\$350,000	\$4,050,000	\$4,400,000
RMUS3	Muscoot Farm Infrastructure	1968	50-2013	\$100,000	\$7,310,000	\$7,410,000
RMUS7	Muscoot Farm Site Work	1970	44-2015	\$160,000	\$2,725,000	\$2,885,000
RWPR4	Ward Pound Ridge Reservation Dam Project	1964	90-2017	\$225,000	\$1,600,000	\$1,825,000
				\$835,000	\$15,685,000	\$16,520,000

The Amended Bond Act, in the total amount of \$16,520,000, which includes \$835,000 in previously authorized bonds of the County, would finance the costs of construction and construction management associated with the four (4) recreational area improvement projects depicted in the table above and as more particularly described below.

Project RGC12 (1962) will fund construction and construction management associated with a new maintenance facility at the Dunwoodie Golf Course. Design, which is currently underway, is being performed by consultants and is anticipated to be completed by the third quarter of this year. It is estimated that construction will take fifteen (15) months to complete and will begin after award and execution of the construction contracts.

Project RMUS3 (1968) will fund construction and construction management associated with a new restroom building, new septic system, renovations to the existing restrooms and associated infrastructure and site work at Muscoot Farm. Design, which is currently underway, is being performed by both consultants and in-house staff and is expected to be completed by the third quarter of this year. It is

estimated that construction will take fifteen (15) months to complete and will begin after award and execution of the construction contracts.

Project RMUS7 (1970) will fund construction and construction management associated with a parking lot and pathway improvements, drainage improvements, pasture fencing and associated site work and landscaping throughout Muscoot Farm. Design, which is currently underway, is being conducted in-house and is expected to be completed by the third quarter of this year. It is estimated that construction will take twelve (12) months to complete and will begin after award and execution of the construction contracts.

Project RWPR4 (1964) will fund construction and construction management associated with improvements to various dams, spillways and riverbanks at Ward Pound Ridge. Design, which is currently underway, is being performed by consultants and is anticipated to be completed by the third quarter of this year. It is estimated that construction will take twelve (12) months to complete and will begin after award and execution of the construction contracts.

It should be noted that your Honorable Board has previously authorized the County to issue bonds in connection with the aforementioned projects in the total amount of \$835,000, as depicted in the above table. These bonds have not been sold. Accordingly, authority of your Honorable Board is now requested to amend the aforementioned bond acts to increase the initial amount authorized thereunder by \$15,685,000, to modify the scope of each project to include construction and construction management services, to increase the period of probable usefulness of said bonds, and to consolidate all four capital projects referenced in the table into the Amended Bond Act, for a new total authorized amount, as amended, of \$16,520,000.

The Planning Department has advised your Committee that based on its review, project RGC12 has been classified as an "Unlisted" action under SEQR, which requires an appropriate environmental review. Your Committee has carefully considered the proposed legislation. It has reviewed the attached Short Environmental Assessment Form ("EAF") and the criteria contained in Section 617.7 of Title 6 of the New York State Code of Rules and Regulations, the SEQRA regulations, to identify the relevant areas of environmental concern. For the reasons set forth in the attached EAF, your Committee believes that the proposed action will not have any significant adverse impact on the environment and urges your Honorable Board to adopt the annexed resolution by which this Board would issue a Negative Declaration for this proposed action.

The Planning Department has further advised your Committee that based on its review, projects RMUS3 and RMUS7, which fund components of the same project, have collectively been classified as a Type I action under SEQR, which requires an appropriate environmental review. Your Committee has carefully considered the proposed legislation. It has reviewed the attached Full Environmental Assessment Form (“EAF”) and the criteria contained in Section 617.7 of Title 6 of the New York State Code of Rules and Regulations, the SEQRA regulations, to identify the relevant areas of environmental concern. For the reasons set forth in the attached EAF, your Committee believes that the proposed actions will not have any significant adverse impact on the environment and urges your Honorable Board to adopt the annexed resolution by which this Board would issue a Negative Declaration for this proposed action.

The Planning Department has further advised your Committee that based on its review, project RWPR4 has been classified as an “Unlisted” action under SEQR, which requires an appropriate environmental review. Your Committee has carefully considered the proposed legislation. It has reviewed the attached Short Environmental Assessment Form (“EAF”) and the criteria contained in Section 617.7 of Title 6 of the New York State Code of Rules and Regulations, the SEQRA regulations, to identify the relevant areas of environmental concern. For the reasons set forth in the attached EAF, your Committee believes that the proposed action will not have any significant adverse impact on the environment and urges your Honorable Board to adopt the annexed resolution by which this Board would issue a Negative Declaration for this proposed action.

It should be noted that an affirmative vote of two-thirds of the members of your Honorable Board is required in order to adopt the Amended Bond Act. Your Committee recommends the adoption of the proposed Amended Bond Act.

Dated: _____, 2022
White Plains, New York

COMMITTEE ON

RESOLUTION

WHEREAS, there is pending before this Honorable Board an amended bond act which incorporates, *inter alia*, Capital Project RGC12 – Dunwoodie Golf Course Facility Improvements (the “Bond Act”), and

WHEREAS, this Honorable Board has determined that the proposed Bond Act would constitute an action under Article 8 of the Environmental Conservation Law, known as the New York State Environmental Quality Review Act (“SEQR”); and

WHEREAS, pursuant to SEQR and its implementing regulations (6 NYCRR Part 617), the Bond Act, as it relates to the aforementioned capital project, is classified as an “Unlisted” action, which requires this Honorable Board to make a determination as to whether the proposed action will have a significant impact on the environment; and

WHEREAS, the County of Westchester is the only involved agency with discretionary authority and, therefore, must serve as Lead Agency; and

WHEREAS, in accordance with SEQR and its implementing regulations, a Short Environmental Assessment Form has been prepared to assist this Honorable Board in its environmental assessment of this proposed action; and

WHEREAS, this Honorable Board has carefully considered the proposed action and has reviewed the attached Short Environmental Assessment Form and the criteria set forth in Section 617.7 of the implementing regulations and has identified the relevant areas of environmental concern, as described in the attached Short Environmental Assessment Form, to determine if this proposed action will have a significant impact on the environment.

NOW, THEREFORE, be it resolved by the County Board of Legislators of the County of Westchester, State of New York, as follows:

RESOLVED, that based upon the Honorable Board’s review of the Short Environmental Assessment Form and for the reasons set forth therein, this Board finds that there will be no significant adverse impact on the environment from the Bond Act and be it further

RESOLVED, that the Clerk of the Board of Legislators is authorized and directed to sign the “Determination of Significance” in the Short Environmental Assessment Form, which is attached

hereto and made a part hereof, as the “Responsible Officer in Lead Agency”; to issue this “Negative Declaration” on behalf of this Board in satisfaction of SEQR and its implementing regulations; and to immediately transmit same to the Commissioner of Planning to be filed, published and made available pursuant to the requirements of Part 617 of 6 NYCRR; and be it further

RESOLVED, that the Resolution shall take effect immediately.

TO: Michelle Greenbaum, Senior Assistant County Attorney
Jeffrey Goldman, Senior Assistant County Attorney

FROM: David S. Kvinge, AICP, RLA, CFM 
Assistant Commissioner

DATE: June 16, 2022

SUBJECT: **STATE ENVIRONMENTAL QUALITY REVIEW FOR CAPITAL PROJECT
RGC12 DUNWOODIE GOLF COURSE FACILITY IMPROVEMENTS**

The Planning Department has reviewed the above referenced capital project (Fact Sheet Unique ID #1962) in accordance with the State Environmental Quality Review Act and its implementing regulations, 6 NYCRR Part 617 (SEQR).

Pursuant to SEQR, this project has been classified as an Unlisted action. The County is the only involved agency with discretionary authority and, therefore, must serve as lead agency. A Short Environmental Assessment Form has been prepared for the project for consideration by the Board of Legislators.

Please contact me if you require any additional information regarding this document.

DSK/cnm
Att.

cc: Andrew Ferris, Chief of Staff
Paula Friedman, Assistant to the County Executive
Tami Altschiller, Assistant Chief Deputy County Attorney
Kathleen O'Connor, Commissioner of Parks, Recreation and Conservation
Peter Tartaglia, First Deputy Commissioner of Parks, Recreation and Conservation
Gideon Grande, Deputy Budget Director
Lorraine Marzola, Associate Budget Director
Kelly Sheehan, Assistant Commissioner
William Brady, Chief Planner
Michael Lipkin, Associate Planner
Claudia Maxwell, Associate Environmental Planner

Short Environmental Assessment Form

Part 1 - Project Information

Instructions for Completing

Part 1 – Project Information. The applicant or project sponsor is responsible for the completion of Part 1. Responses become part of the application for approval or funding, are subject to public review, and may be subject to further verification. Complete Part 1 based on information currently available. If additional research or investigation would be needed to fully respond to any item, please answer as thoroughly as possible based on current information.

Complete all items in Part 1. You may also provide any additional information which you believe will be needed by or useful to the lead agency; attach additional pages as necessary to supplement any item.

Part 1 – Project and Sponsor Information			
Name of Action or Project: Dunwoodie Golf Course Maintenance Facility (RGC12)			
Project Location (describe, and attach a location map): 1 Wasylenko Lane, Yonkers, Westchester County, NY			
Brief Description of Proposed Action: Construction of a new, state-of-the-art maintenance facility at Dunwoodie Golf Course. Project will include demolition of the existing approximately 5,075 square-foot (SF) maintenance building, which is old and inadequate. It will be replaced with 3 roofed structures: (1) a main garage consisting of approximately 9,300 SF of interior space that will contain administrative offices, mechanics shop, parts storage and a grinding room in addition to garage space, and approximately 2,400 SF of covered outdoor space; (2) a separate, approximately 3,000 SF, half enclosed structure for chemical storage, wash down and refueling; and (3) approximately 1,250 SF of covered stalls for storage of bulk materials. The project will also replace approximately 16,000 SF of existing worn pavement with approximately 25,000 SF of new asphalt pavement. An infiltration stormwater planter (approx. 1,320 SF in size) and detention pond (approx. 5,000 SF in size) will be constructed on-site to manage stormwater runoff. The project will also include fencing and landscaping.			
Name of Applicant or Sponsor:		Telephone: 914-995-4400	
County of Westchester		E-Mail: dsk2@westchestergov.com	
Address: 148 Martine Avenue			
City/PO: White Plains		State: NY	Zip Code: 10601
1. Does the proposed action only involve the legislative adoption of a plan, local law, ordinance, administrative rule, or regulation?			NO
If Yes, attach a narrative description of the intent of the proposed action and the environmental resources that may be affected in the municipality and proceed to Part 2. If no, continue to question 2.			YES
2. Does the proposed action require a permit, approval or funding from any other government Agency?			NO
If Yes, list agency(s) name and permit or approval: NYSDEC SPDES General Permit			YES
3. a. Total acreage of the site of the proposed action?			+/- 1.5 acres
b. Total acreage to be physically disturbed?			+/- 1.5 acres
c. Total acreage (project site and any contiguous properties) owned or controlled by the applicant or project sponsor?			+/- 120 acres
4. Check all land uses that occur on, are adjoining or near the proposed action:			
5. <input type="checkbox"/> Urban <input type="checkbox"/> Rural (non-agriculture) <input type="checkbox"/> Industrial <input type="checkbox"/> Commercial <input checked="" type="checkbox"/> Residential (suburban)			
<input checked="" type="checkbox"/> Forest <input type="checkbox"/> Agriculture <input type="checkbox"/> Aquatic <input checked="" type="checkbox"/> Other(Specify): Golf course			
<input checked="" type="checkbox"/> Parkland			

5. Is the proposed action, a. A permitted use under the zoning regulations? b. Consistent with the adopted comprehensive plan?	NO <input type="checkbox"/> <input type="checkbox"/>	YES <input type="checkbox"/> <input type="checkbox"/>	N/A <input checked="" type="checkbox"/> <input checked="" type="checkbox"/>
6. Is the proposed action consistent with the predominant character of the existing built or natural landscape?	NO <input type="checkbox"/>	YES <input checked="" type="checkbox"/>	
7. Is the site of the proposed action located in, or does it adjoin, a state listed Critical Environmental Area? Name:County & State Park Lands, Reason:Exceptional or unique character, Agency:Westchester County, Date:1- If Yes, identify: 31-90	NO <input type="checkbox"/>	YES <input checked="" type="checkbox"/>	
8. a. Will the proposed action result in a substantial increase in traffic above present levels? b. Are public transportation services available at or near the site of the proposed action? c. Are any pedestrian accommodations or bicycle routes available on or near the site of the proposed action?	NO <input checked="" type="checkbox"/> <input type="checkbox"/> <input type="checkbox"/>	YES <input type="checkbox"/> <input checked="" type="checkbox"/> <input checked="" type="checkbox"/>	
9. Does the proposed action meet or exceed the state energy code requirements? If the proposed action will exceed requirements, describe design features and technologies: 	NO <input type="checkbox"/>	YES <input checked="" type="checkbox"/>	
10. Will the proposed action connect to an existing public/private water supply? If No, describe method for providing potable water:	NO <input type="checkbox"/>	YES <input checked="" type="checkbox"/>	
11. Will the proposed action connect to existing wastewater utilities? If No, describe method for providing wastewater treatment:	NO <input type="checkbox"/>	YES <input checked="" type="checkbox"/>	
12. a. Does the project site contain, or is it substantially contiguous to, a building, archaeological site, or district which is listed on the National or State Register of Historic Places, or that has been determined by the Commissioner of the NYS Office of Parks, Recreation and Historic Preservation to be eligible for listing on the State Register of Historic Places? b. Is the project site, or any portion of it, located in or adjacent to an area designated as sensitive for archaeological sites on the NY State Historic Preservation Office (SHPO) archaeological site inventory?	NO <input checked="" type="checkbox"/> <input checked="" type="checkbox"/>	YES <input type="checkbox"/> <input type="checkbox"/>	
13. a. Does any portion of the site of the proposed action, or lands adjoining the proposed action, contain wetlands or other waterbodies regulated by a federal, state or local agency? b. Would the proposed action physically alter, or encroach into, any existing wetland or waterbody? If Yes, identify the wetland or waterbody and extent of alterations in square feet or acres: Action will include the reconstruction of a culvert under the access road which conveys an intermittent drainage channel.	NO <input checked="" type="checkbox"/> <input type="checkbox"/>	YES <input type="checkbox"/> <input checked="" type="checkbox"/>	

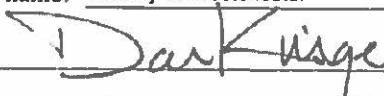
14. Identify the typical habitat types that occur on, or are likely to be found on the project site. Check all that apply: <input type="checkbox"/> Shoreline <input checked="" type="checkbox"/> Forest <input type="checkbox"/> Agricultural/grasslands <input type="checkbox"/> Early mid-successional <input type="checkbox"/> Wetland <input type="checkbox"/> Urban <input checked="" type="checkbox"/> Suburban		
15. Does the site of the proposed action contain any species of animal, or associated habitats, listed by the State or Federal government as threatened or endangered?	NO	YES
	<input checked="" type="checkbox"/>	<input type="checkbox"/>
16. Is the project site located in the 100-year flood plan?	NO	YES
	<input checked="" type="checkbox"/>	<input type="checkbox"/>
17. Will the proposed action create storm water discharge, either from point or non-point sources? If Yes,	NO	YES
a. Will storm water discharges flow to adjacent properties?	<input type="checkbox"/>	<input checked="" type="checkbox"/>
b. Will storm water discharges be directed to established conveyance systems (runoff and storm drains)? If Yes, briefly describe:	<input type="checkbox"/>	<input checked="" type="checkbox"/>
The project will create additional stormwater runoff from increased impervious area. Stormwater runoff from paved surfaces will be collected, passed through a hydrodynamic separator, and conveyed to a management basin prior to discharging to an existing watercourse, as it does under existing conditions, which flows south towards Yonkers Ave.		
18. Does the proposed action include construction or other activities that would result in the impoundment of water or other liquids (e.g., retention pond, waste lagoon, dam)? If Yes, explain the purpose and size of the impoundment:	NO	YES
A stormwater management basin will be constructed onsite to detain stormwater runoff. The basin will have a storage capacity of approximately 3,870 cubic feet. A stormwater infiltration planter will provide additional storage capacity for roof runoff that will either infiltrate into the ground or overflow to the proposed detention basin.	<input type="checkbox"/>	<input checked="" type="checkbox"/>
19. Has the site of the proposed action or an adjoining property been the location of an active or closed solid waste management facility? If Yes, describe:	NO	YES
	<input checked="" type="checkbox"/>	<input type="checkbox"/>
20. Has the site of the proposed action or an adjoining property been the subject of remediation (ongoing or completed) for hazardous waste? If Yes, describe:	NO	YES
Although the EAF Mapper checked YES, the Environmental Remediation Database and DECinfo Locator did not identify any hazardous waste sites on or adjacent to the project site. No known active remediation is ongoing at the project site.	<input type="checkbox"/>	<input checked="" type="checkbox"/>
I CERTIFY THAT THE INFORMATION PROVIDED ABOVE IS TRUE AND ACCURATE TO THE BEST OF MY KNOWLEDGE		
Applicant/sponsor/name: <u>County of Westchester</u> Date: <u>9/30/21</u>		
Signature: <u></u> Title: <u>Director of Environmental Planning</u>		

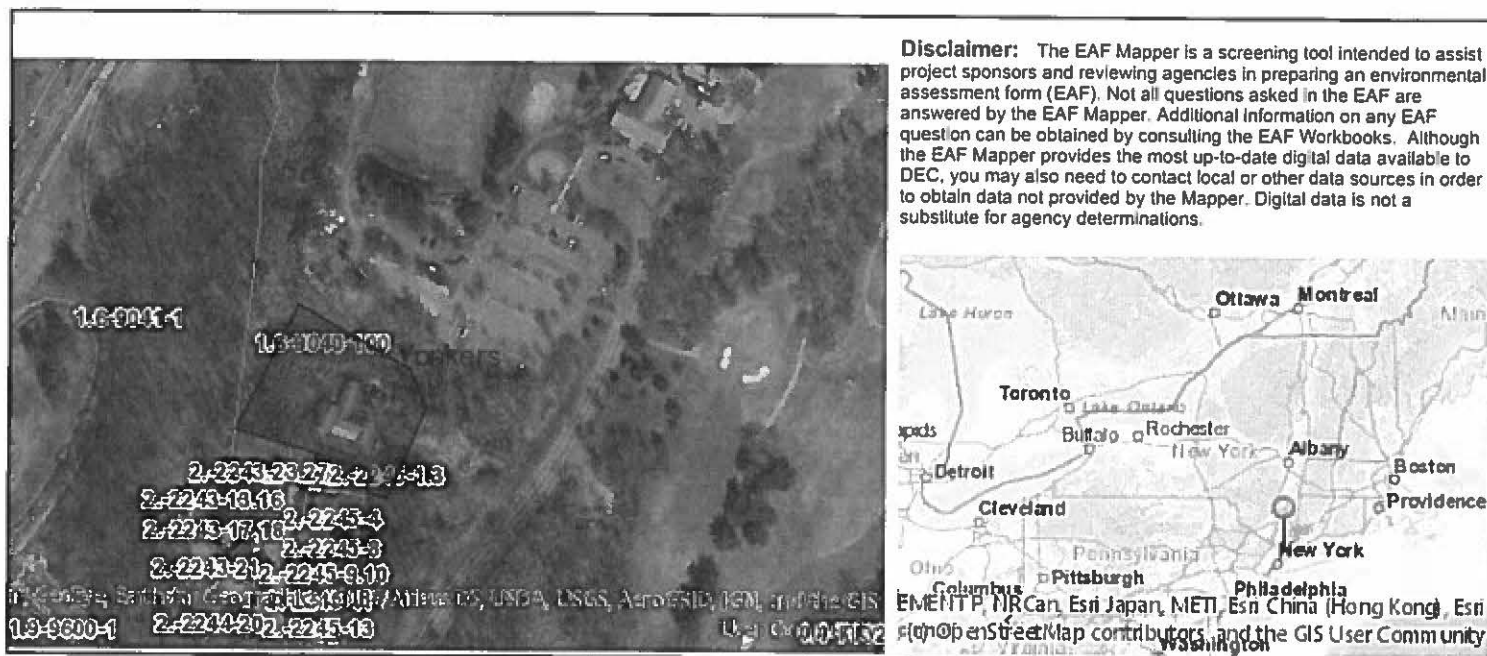

Disclaimer: The EAF Mapper is a screening tool intended to assist project sponsors and reviewing agencies in preparing an environmental assessment form (EAF). Not all questions asked in the EAF are answered by the EAF Mapper. Additional information on any EAF question can be obtained by consulting the EAF Workbooks. Although the EAF Mapper provides the most up-to-date digital data available to DEC, you may also need to contact local or other data sources in order to obtain data not provided by the Mapper. Digital data is not a substitute for agency determinations.

Part 1 / Question 7 [Critical Environmental Area]	Yes
Part 1 / Question 7 [Critical Environmental Area - Identify]	Name:County & State Park Lands, Reason:Exceptional or unique character, Agency:Westchester County, Date:1-31-90
Part 1 / Question 12a [National or State Register of Historic Places or State Eligible Sites]	No
Part 1 / Question 12b [Archeological Sites]	No
Part 1 / Question 13a [Wetlands or Other Regulated Waterbodies]	No
Part 1 / Question 15 [Threatened or Endangered Animal]	No
Part 1 / Question 16 [100 Year Flood Plain]	No
Part 1 / Question 20 [Remediation Site]	Yes

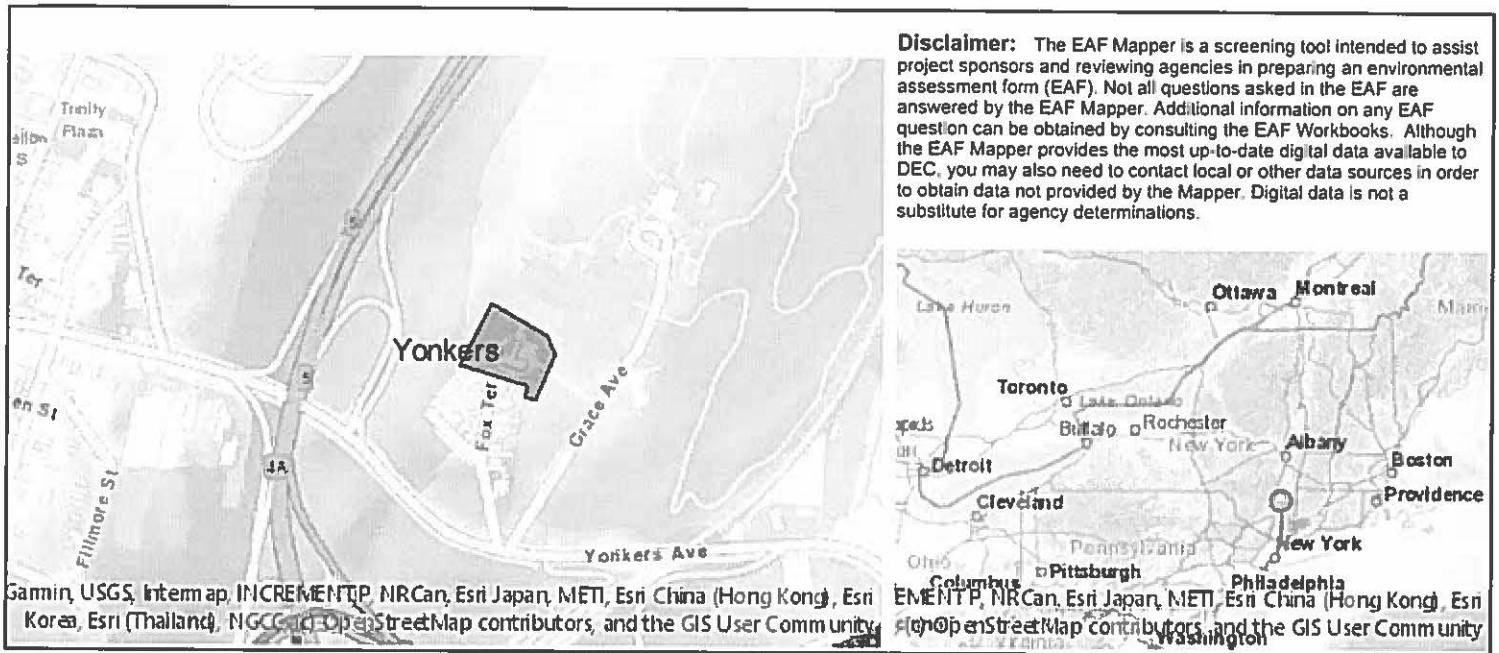

Part 1 / Question 7 [Critical Environmental Area]	Yes
Part 1 / Question 7 [Critical Environmental Area - Identify]	Name:County & State Park Lands, Reason:Exceptional or unique character, Agency:Westchester County, Date:1-31-90
Part 1 / Question 12a [National or State Register of Historic Places or State Eligible Sites]	No
Part 1 / Question 12b [Archeological Sites]	No
Part 1 / Question 13a [Wetlands or Other Regulated Waterbodies]	No
Part 1 / Question 15 [Threatened or Endangered Animal]	No
Part 1 / Question 16 [100 Year Flood Plain]	No
Part 1 / Question 20 [Remediation Site]	Yes

Short Environmental Assessment Form

Part 2 - Impact Assessment

Part 2 is to be completed by the Lead Agency.

Answer all of the following questions in Part 2 using the information contained in Part 1 and other materials submitted by the project sponsor or otherwise available to the reviewer. When answering the questions the reviewer should be guided by the concept "Have my responses been reasonable considering the scale and context of the proposed action?"

	No, or small impact may occur	Moderate to large impact may occur
1. Will the proposed action create a material conflict with an adopted land use plan or zoning regulations?	<input checked="" type="checkbox"/>	<input type="checkbox"/>
2. Will the proposed action result in a change in the use or intensity of use of land?	<input checked="" type="checkbox"/>	<input type="checkbox"/>
3. Will the proposed action impair the character or quality of the existing community?	<input checked="" type="checkbox"/>	<input type="checkbox"/>
4. Will the proposed action have an impact on the environmental characteristics that caused the establishment of a Critical Environmental Area (CEA)?	<input checked="" type="checkbox"/>	<input type="checkbox"/>
5. Will the proposed action result in an adverse change in the existing level of traffic or affect existing infrastructure for mass transit, biking or walkway?	<input checked="" type="checkbox"/>	<input type="checkbox"/>
6. Will the proposed action cause an increase in the use of energy and it fails to incorporate reasonably available energy conservation or renewable energy opportunities?	<input checked="" type="checkbox"/>	<input type="checkbox"/>
7. Will the proposed action impact existing:		
a. public / private water supplies?	<input checked="" type="checkbox"/>	<input type="checkbox"/>
b. public / private wastewater treatment utilities?	<input checked="" type="checkbox"/>	<input type="checkbox"/>
8. Will the proposed action impair the character or quality of important historic, archaeological, architectural or aesthetic resources?	<input checked="" type="checkbox"/>	<input type="checkbox"/>
9. Will the proposed action result in an adverse change to natural resources (e.g., wetlands, waterbodies, groundwater, air quality, flora and fauna)?	<input checked="" type="checkbox"/>	<input type="checkbox"/>
10. Will the proposed action result in an increase in the potential for erosion, flooding or drainage problems?	<input checked="" type="checkbox"/>	<input type="checkbox"/>
11. Will the proposed action create a hazard to environmental resources or human health?	<input checked="" type="checkbox"/>	<input type="checkbox"/>

Short Environmental Assessment Form Part 3 Determination of Significance

For every question in Part 2 that was answered "moderate to large impact may occur", or if there is a need to explain why a particular element of the proposed action may or will not result in a significant adverse environmental impact, please complete Part 3. Part 3 should, in sufficient detail, identify the impact, including any measures or design elements that have been included by the project sponsor to avoid or reduce impacts. Part 3 should also explain how the lead agency determined that the impact may or will not be significant. Each potential impact should be assessed considering its setting, probability of occurring, duration, irreversibility, geographic scope and magnitude. Also consider the potential for short-term, long-term and cumulative impacts.

The project will not have significant impact on the environment as it will replace the existing golf course maintenance facility in the same location. The project will bring the maintenance facility up to code, including meeting current OSHA standards and incorporating design elements that will better protect the environment. The project will provide interior space for containment of chemicals and covered spaces for refueling and storage of bulk materials. The expanded garage will allow maintenance vehicles and equipment to be stored indoors or under roofs that will protect them from the weather and prolong the life of the equipment.

While the project will result in increased runoff due to added impervious surfaces of approximately 20,000 square feet, several stormwater management practices will be incorporated into the project that will reduce overall stormwater impacts from the facility, which currently surface flows to a small stream on the east side of the facility that is part of the Tibbetts Brook watershed. A stormwater infiltration planter will be installed adjacent to the main garage to capture roof runoff from the building and promote infiltration of clean storm water. The storm sewers for the paved areas will be routed through a hydrodynamic separator to reduce contaminants prior to discharging into a detention basin that will attenuate peak flow in accordance with the NYS Stormwater Management Design Manual prior to discharging to the stream.

Much of the site is already developed and cleared. However, approximately 22 trees, primarily located on the west and north perimeter, will need to be removed to accommodate the proposed stormwater planter, detention basin and bulk storage bins. Approximately 24 evergreen trees will be planted, mainly on the south side of the facility to provide a buffer for the adjacent residences, which will offset some of the tree loss.

All County parks were designated as Critical Environmental Areas for the variety of benefits that they provide, including recreational, educational, social, cultural and ecological benefits. The project will benefit recreation by enhancing the maintenance functions for this heavily used public golf course. The project will also benefit the environment by incorporating design features and management practices that will better protect water quality and visual impacts from continued maintenance operations.

- ☐ Check this box if you have determined, based on the information and analysis above, and any supporting documentation, that the proposed action may result in one or more potentially large or significant adverse impacts and an environmental impact statement is required.
- ☒ Check this box if you have determined, based on the information and analysis above, and any supporting documentation, that the proposed action will not result in any significant adverse environmental impacts.

County of Westchester

Name of Lead Agency

Malika Vanderberg

Print or Type Name of Responsible Officer in Lead Agency

Signature of Responsible Officer in Lead Agency

Date

Clerk of the Westchester County Board of Legislators

Title of Responsible Officer

Signature of Preparer (if different from Responsible Officer)

RESOLUTION

WHEREAS, there is pending before this Honorable Board an amended bond act which incorporates, *inter alia*, Capital Project RMUS3 – Muscoot Farm Infrastructure and Capital Project RMUS7 – Muscoot Farm Site Work (the “Bond Act”); and

WHEREAS, this Honorable Board has determined that the proposed Bond Act would constitute an action under Article 8 of the Environmental Conservation Law, known as the New York State Environmental Quality Review Act (“SEQR”); and

WHEREAS, pursuant to SEQR and its implementing regulations (6 NYCRR Part 617), the Bond Act, as it relates to the aforementioned capital projects, is classified as a “Type I” action, which requires this Honorable Board to make a determination as to whether the proposed action will have a significant impact on the environment; and

WHEREAS, in accordance with SEQR, a notice of intent for the County of Westchester to serve as Lead Agency was distributed to all involved and interested agencies on May 25, 2022, and since no objections were received, your Honorable Board may assume the role of Lead Agency for the environmental review of these projects; and

WHEREAS, in accordance with SEQR and its implementing regulations, a Full Environmental Assessment Form has been prepared to assist this Honorable Board in its environmental assessment of this proposed action; and

WHEREAS, this Honorable Board has carefully considered the proposed action and has reviewed the attached Full Environmental Assessment Form and the criteria set forth in Section 617.7 of the implementing regulations and has identified the relevant areas of environmental concern, as described in the attached Short Environmental Assessment Form, to determine if this proposed action will have a significant impact on the environment.

NOW, THEREFORE, be it resolved by the County Board of Legislators of the County of Westchester, State of New York, as follows:

RESOLVED, that based upon the Honorable Board’s review of the Full Environmental Assessment Form and for the reasons set forth therein, this Board finds that there will be no significant adverse impact on the environment from the Bond Act and be it further

RESOLVED, that the Clerk of the Board of Legislators is authorized and directed to sign the “Determination of Significance” in the Full Environmental Assessment Form, which is attached hereto and made a part hereof, as the “Responsible Officer in Lead Agency”; to issue this “Negative Declaration” on behalf of this Board in satisfaction of SEQR and its implementing regulations; and to immediately transmit same to the Commissioner of Planning to be filed, published and made available pursuant to the requirements of Part 617 of 6 NYCRR; and be it further

RESOLVED, that the Resolution shall take effect immediately.

TO: Michelle Greenbaum, Senior Assistant County Attorney
Jeffrey Goldman, Senior Assistant County Attorney

FROM: David S. Kvinge, AICP, RLA, CFM
Assistant Commissioner



DATE: June 25, 2022

SUBJECT: **STATE ENVIRONMENTAL QUALITY REVIEW FOR CAPITAL PROJECTS**
RMUS3 MUSCOOT FARM INFRASTRUCTURE
RMUS7 MUSCOOT FARM SITE WORK

The Planning Department has reviewed the above referenced capital projects (Fact Sheets #1968 and #1970), in accordance with the State Environmental Quality Review Act and its implementing regulations, 6 NYCRR Part 617 (SEQR).

These two capital projects have been collectively classified as a Type I action pursuant to SEQR. As required for Type I actions, a Full Environmental Assessment Form was prepared for the project and coordinated review was initiated on behalf of the Board of Legislators.

In accordance with SEQR, a notice of intent for the County to serve as Lead Agency was distributed to involved and interested agencies on May 25, 2022. Since no objections were received, the Board of Legislators may assume the role of Lead Agency for the environmental review of these projects. Attached is the Full Environmental Assessment Form that has been prepared for these projects for consideration by the Board of Legislators.

Please contact me if you require any additional information regarding this document.

DSK/cnm

Att.

cc: Andrew Ferris, Chief of Staff
Paula Friedman, Assistant to the County Executive
Tami Altschiller, Assistant Chief Deputy County Attorney
Gideon Grande, Deputy Budget Director
Lorraine Marzola, Associate Budget Director
Kathleen O'Connor, Commissioner of Parks, Recreation and Conservation
Peter Tartaglia, First Deputy Commissioner, Dept. of Parks, Recreation and Conservation
Kelly Sheehan, Assistant Commissioner
William Brady, Chief Planner
Michael Lipkin, Associate Planner
Claudia Maxwell, Associate Environmental Planner

Full Environmental Assessment Form
Part 1 - Project and Setting

Instructions for Completing Part 1

Part 1 is to be completed by the applicant or project sponsor. Responses become part of the application for approval or funding, are subject to public review, and may be subject to further verification.

Complete Part 1 based on information currently available. If additional research or investigation would be needed to fully respond to any item, please answer as thoroughly as possible based on current information; indicate whether missing information does not exist, or is not reasonably available to the sponsor; and, when possible, generally describe work or studies which would be necessary to update or fully develop that information.

Applicants/sponsors must complete all items in Sections A & B. In Sections C, D & E, most items contain an initial question that must be answered either "Yes" or "No". If the answer to the initial question is "Yes", complete the sub-questions that follow. If the answer to the initial question is "No", proceed to the next question. Section F allows the project sponsor to identify and attach any additional information. Section G requires the name and signature of the applicant or project sponsor to verify that the information contained in Part 1 is accurate and complete.

A. Project and Applicant/Sponsor Information.

Name of Action or Project: Muscoot Farm Site and Infrastructure Improvements		
Project Location (describe, and attach a general location map): 51 Route 100, Katonah (Town of Somers), Westchester County, New York		
Brief Description of Proposed Action (include purpose or need): Various improvements are proposed to maintain and better manage this popular County park and active farm. Project will include in-kind replacement of brick sidewalks and patio's around the main house, gravel pathways, and replacement of the old woven wire pasture fences with wood and/or steel posts with woven wire mesh, along with removal of vegetation that has grown along the fence lines. The existing parking lot, which currently consists of compacted soil and gravel, will be reconstructed with porous pavement and landscaped islands. The driveway and maintenance yard, which also consists of compacted soil and gravel, will be paved instead in order to improve operations and minimize potential infiltration of any foreign matter associated with maintenance operations. A bioretention basin will be installed on the west side of the maintenance facility to capture and treat stormwater runoff from the new pavement. The project will also include construction of a new restroom building and installation of a new septic field to handle sanitary waste from the new facility, as well as from existing onsite facilities which will be rerouted to the new septic field. To alleviate wet conditions in the certain active areas of the farm, re-grading and drainage structures will be installed to collect excess storm water and direct it to a new basin that will be constructed north of the storage barn and carriage house, where an existing shed will be removed.		
Name of Applicant/Sponsor: County of Westchester		Telephone: 914-995-2000 E-Mail:
Address: 148 Martine Avenue		
City/PO: White Plains	State: New York	Zip Code: 10601
Project Contact (if not same as sponsor; give name and title/role): David S. Kvinge, Director of Environmental Planning		Telephone: 914-995-4400 E-Mail: dsk2@westchestergov.com
Address: 148 Martine Avenue, Room 432		
City/PO: White Plains	State: NY	Zip Code: 10601
Property Owner (if not same as sponsor):		Telephone: E-Mail:
Address:		
City/PO:	State:	Zip Code:

B. Government Approvals

B. Government Approvals, Funding, or Sponsorship. ("Funding" includes grants, loans, tax relief, and any other forms of financial assistance.)		
Government Entity	If Yes: Identify Agency and Approval(s) Required	Application Date (Actual or projected)
a. City Counsel, Town Board, <input type="checkbox"/> Yes <input checked="" type="checkbox"/> No or Village Board of Trustees		
b. City, Town or Village <input type="checkbox"/> Yes <input checked="" type="checkbox"/> No Planning Board or Commission		
c. City, Town or <input type="checkbox"/> Yes <input checked="" type="checkbox"/> No Village Zoning Board of Appeals		
d. Other local agencies <input checked="" type="checkbox"/> Yes <input type="checkbox"/> No	NYCDEP Lease amendment	
e. County agencies <input checked="" type="checkbox"/> Yes <input type="checkbox"/> No	BOL funding DOH septic system	Anticipated Summer 2022 January 4, 2022
f. Regional agencies <input type="checkbox"/> Yes <input type="checkbox"/> No		
g. State agencies <input checked="" type="checkbox"/> Yes <input type="checkbox"/> No	NYSDEC SPDES SHPO	TBD December 3, 2022
h. Federal agencies <input type="checkbox"/> Yes <input type="checkbox"/> No		
i. Coastal Resources.		
i. Is the project site within a Coastal Area, or the waterfront area of a Designated Inland Waterway?		<input type="checkbox"/> Yes <input checked="" type="checkbox"/> No
ii. Is the project site located in a community with an approved Local Waterfront Revitalization Program?		<input type="checkbox"/> Yes <input checked="" type="checkbox"/> No
iii. Is the project site within a Coastal Erosion Hazard Area?		<input type="checkbox"/> Yes <input type="checkbox"/> No

C. Planning and Zoning

C.1. Planning and zoning actions.	
Will administrative or legislative adoption, or amendment of a plan, local law, ordinance, rule or regulation be the only approval(s) which must be granted to enable the proposed action to proceed? <input type="checkbox"/> Yes <input checked="" type="checkbox"/> No	
<ul style="list-style-type: none"> If Yes, complete sections C, F and G. If No, proceed to question C.2 and complete all remaining sections and questions in Part 1 	
C.2. Adopted land use plans.	
a. Do any municipally- adopted (city, town, village or county) comprehensive land use plan(s) include the site where the proposed action would be located?	<input checked="" type="checkbox"/> Yes <input type="checkbox"/> No
If Yes, does the comprehensive plan include specific recommendations for the site where the proposed action would be located?	<input type="checkbox"/> Yes <input checked="" type="checkbox"/> No
b. Is the site of the proposed action within any local or regional special planning district (for example: Greenway; Brownfield Opportunity Area (BOA); designated State or Federal heritage area; watershed management plan; or other?)	<input checked="" type="checkbox"/> Yes <input type="checkbox"/> No
If Yes, identify the plan(s): NYC Watershed Boundary	
<hr/> <hr/> <hr/>	
c. Is the proposed action located wholly or partially within an area listed in an adopted municipal open space plan, or an adopted municipal farmland protection plan?	<input type="checkbox"/> Yes <input checked="" type="checkbox"/> No
If Yes, identify the plan(s):	
<hr/> <hr/> <hr/>	

C.3. Zoning

a. Is the site of the proposed action located in a municipality with an adopted zoning law or ordinance. ☒ Yes ☐ No
If Yes, what is the zoning classification(s) including any applicable overlay district?

R120 Residence District

b. Is the use permitted or allowed by a special or conditional use permit? ☐ Yes ☒ No

c. Is a zoning change requested as part of the proposed action? ☐ Yes ☒ No
If Yes,

i. What is the proposed new zoning for the site? _____

C.4. Existing community services.

a. In what school district is the project site located? Somers School District

b. What police or other public protection forces serve the project site?
NYS Police & Somers Police Department

c. Which fire protection and emergency medical services serve the project site?
Somers Fire District & Somers EMS

d. What parks serve the project site?
N/A. The site is a county park.

D. Project Details

D.1. Proposed and Potential Development

a. What is the general nature of the proposed action (e.g., residential, industrial, commercial, recreational; if mixed, include all components)? Recreational

b. a. Total acreage of the site of the proposed action? 30.6 acres

b. Total acreage to be physically disturbed? 4.5 acres

c. Total acreage (project site and any contiguous properties) owned
or controlled by the applicant or project sponsor? 777 acres

c. Is the proposed action an expansion of an existing project or use? ☐ Yes ☒ No

i. If Yes, what is the approximate percentage of the proposed expansion and identify the units (e.g., acres, miles, housing units, square feet)? % N/A Units: _____

d. Is the proposed action a subdivision, or does it include a subdivision? ☐ Yes ☒ No

If Yes,

i. Purpose or type of subdivision? (e.g., residential, industrial, commercial; if mixed, specify types)

ii. Is a cluster/conservation layout proposed? ☐ Yes ☐ No

iii. Number of lots proposed? _____

iv. Minimum and maximum proposed lot sizes? Minimum _____ Maximum _____

e. Will the proposed action be constructed in multiple phases? ☐ Yes ☒ No

i. If No, anticipated period of construction: 12 months

ii. If Yes:

- Total number of phases anticipated _____
- Anticipated commencement date of phase 1 (including demolition) _____ month _____ year
- Anticipated completion date of final phase _____ month _____ year
- Generally describe connections or relationships among phases, including any contingencies where progress of one phase may determine timing or duration of future phases: _____

f. Does the project include new residential uses? ☐ Yes ☒ No
If Yes, show numbers of units proposed.

	One Family	Two Family	Three Family	Multiple Family (four or more)
Initial Phase				
At completion				
of all phases				

g. Does the proposed action include new non-residential construction (including expansions)? ☒ Yes ☐ No
If Yes,

i. Total number of structures 1 (New restroom building)

ii. Dimensions (in feet) of largest proposed structure: 17' height; 28' width; and 30' length

iii. Approximate extent of building space to be heated or cooled: 840 square feet

h. Does the proposed action include construction or other activities that will result in the impoundment of any liquids, such as creation of a water supply, reservoir, pond, lake, waste lagoon or other storage? ☒ Yes ☐ No
If Yes,

i. Purpose of the impoundment: Storm water management

ii. If a water impoundment, the principal source of the water: ☐ Ground water ☐ Surface water streams ☒ Other specify: Stormwater runoff.

iii. If other than water, identify the type of impounded/contained liquids and their source.

iv. Approximate size of the proposed impoundment. Volume: _____ million gallons; surface area: 7,720 SF acres

v. Dimensions of the proposed dam or impounding structure: 5' height; 125' length

vi. Construction method/materials for the proposed dam or impounding structure (e.g., earth fill, rock, wood, concrete):
Impoundment will be created by excavation. 4" of topsoil will be installed on the surface.

D.2. Project Operations

a. Does the proposed action include any excavation, mining, or dredging, during construction, operations, or both? ☒ Yes ☐ No
(Not including general site preparation, grading or installation of utilities or foundations where all excavated materials will remain onsite)

If Yes:

i. What is the purpose of the excavation or dredging? Excavation to reconstruct existing facilities and install new facilities.

ii. How much material (including rock, earth, sediments, etc.) is proposed to be removed from the site?

- Volume (specify tons or cubic yards): 3,735 CY
- Over what duration of time? 12 Months

iii. Describe nature and characteristics of materials to be excavated or dredged, and plans to use, manage or dispose of them.
Soils range from sandy/gravelly soils in the pathways and parking lot to rich loamy soils in the existing pastures. Some contaminated soils are expected due to its use as a farm for more than one hundred years. Any contaminated soils will remain on site for re-use elsewhere within the property.

iv. Will there be onsite dewatering or processing of excavated materials? ☒ Yes ☐ No
If yes, describe. Soil stockpiles will be used to facilitate separation and segregation of contaminated soils from clean soils.
No dewatering.

v. What is the total area to be dredged or excavated? 1.2 acres

vi. What is the maximum area to be worked at any one time? 1.2 acres

vii. What would be the maximum depth of excavation or dredging? 6' feet

viii. Will the excavation require blasting? ☐ Yes ☒ No

ix. Summarize site reclamation goals and plan:
Excavated soils intended to remain on site will be re-purposed where appropriate as either backfill material for proposed structures, top dressing and re-seeding of existing pastures or spread over existing dirt roads to eliminate ponding and facilitate positive drainage. All other areas of excavation will be restored to their original condition.

b. Would the proposed action cause or result in alteration of, increase or decrease in size of, or encroachment into any existing wetland, waterbody, shoreline, beach or adjacent area? ☐ Yes ☒ No
If Yes:

i. Identify the wetland or waterbody which would be affected (by name, water index number, wetland map number or geographic description): _____

ii. Describe how the proposed action would affect that waterbody or wetland, e.g. excavation, fill, placement of structures, or alteration of channels, banks and shorelines. Indicate extent of activities, alterations and additions in square feet or acres:

iii. Will the proposed action cause or result in disturbance to bottom sediments?

☐ Yes ☐ No

If Yes, describe:

iv. Will the proposed action cause or result in the destruction or removal of aquatic vegetation?

☐ Yes ☐ No

If Yes:

- acres of aquatic vegetation proposed to be removed: _____
- expected acreage of aquatic vegetation remaining after project completion: _____
- purpose of proposed removal (e.g. beach clearing, invasive species control, boat access): _____
- proposed method of plant removal: _____
- if chemical/herbicide treatment will be used, specify product(s): _____

v. Describe any proposed reclamation/mitigation following disturbance: _____

c. Will the proposed action use, or create a new demand for water?

☐ Yes ☒ No

If Yes:

i. Total anticipated water usage/demand per day: _____ gallons/day

ii. Will the proposed action obtain water from an existing public water supply?

☐ Yes ☐ No

If Yes:

- Name of district or service area: _____
 - Does the existing public water supply have capacity to serve the proposal? ☐ Yes ☐ No
 - Is the project site in the existing district? ☐ Yes ☐ No
 - Is expansion of the district needed? ☐ Yes ☐ No
 - Do existing lines serve the project site? ☐ Yes ☐ No
- iii. Will line extension within an existing district be necessary to supply the project? ☐ Yes ☐ No

If Yes:

- Describe extensions or capacity expansions proposed to serve this project: _____
- Source(s) of supply for the district: _____

iv. Is a new water supply district or service area proposed to be formed to serve the project site?

☐ Yes ☐ No

If Yes:

- Applicant/sponsor for new district: _____
- Date application submitted or anticipated: _____
- Proposed source(s) of supply for new district: _____

v. If a public water supply will not be used, describe plans to provide water supply for the project: _____

vi. If water supply will be from wells (public or private), what is the maximum pumping capacity: _____ gallons/minute.

d. Will the proposed action generate liquid wastes?

☒ Yes ☐ No

If Yes:

i. Total anticipated liquid waste generation per day: 5,000 gallons/day

ii. Nature of liquid wastes to be generated (e.g., sanitary wastewater, industrial; if combination, describe all components and approximate volumes or proportions of each): _____

Sanitary wastewater

iii. Will the proposed action use any existing public wastewater treatment facilities?

☐ Yes ☒ No

If Yes:

- Name of wastewater treatment plant to be used: _____
- Name of district: _____
- Does the existing wastewater treatment plant have capacity to serve the project? ☐ Yes ☐ No
- Is the project site in the existing district? ☐ Yes ☐ No
- Is expansion of the district needed? ☐ Yes ☐ No

<ul style="list-style-type: none"> Do existing sewer lines serve the project site? Will a line extension within an existing district be necessary to serve the project? <p>If Yes:</p> <ul style="list-style-type: none"> Describe extensions or capacity expansions proposed to serve this project: _____ 	<input type="checkbox"/> Yes <input type="checkbox"/> No <input type="checkbox"/> Yes <input type="checkbox"/> No
iv. Will a new wastewater (sewage) treatment district be formed to serve the project site? <input type="checkbox"/> Yes <input checked="" type="checkbox"/> No If Yes: <ul style="list-style-type: none"> Applicant/sponsor for new district: _____ Date application submitted or anticipated: _____ What is the receiving water for the wastewater discharge? _____ 	
v. If public facilities will not be used, describe plans to provide wastewater treatment for the project, including specifying proposed receiving water (name and classification if surface discharge or describe subsurface disposal plans): <u>A new restroom building will be constructed along with a new onsite septic system to replace the existing antiquated septic system and meet current demand. Sanitary wastewater from the existing main house and bathrooms adjacent to the activity building will be redirected to the new septic system.</u>	
vi. Describe any plans or designs to capture, recycle or reuse liquid waste: _____ N/A _____	
e. Will the proposed action disturb more than one acre and create stormwater runoff, either from new point sources (i.e. ditches, pipes, swales, curbs, gutters or other concentrated flows of stormwater) or non-point source (i.e. sheet flow) during construction or post construction? <input checked="" type="checkbox"/> Yes <input type="checkbox"/> No If Yes: <ul style="list-style-type: none"> i. How much impervious surface will the project create in relation to total size of project parcel? _____ Square feet or <u>0.27</u> acres (impervious surface) _____ Square feet or <u>777</u> acres (parcel size) ii. Describe types of new point sources. Point sources will be limited to overflow outfalls for the maintenance area bioretention basin, the farm area stormwater collection basin, and parking lot infiltration trench. _____ iii. Where will the stormwater runoff be directed (i.e. on-site stormwater management facility/structures, adjacent properties, groundwater, on-site surface water or off-site surface waters)? <u>Overflow outfall from maintenance area bioretention basin will be directed to a depression beside Route 100. Overflow from farm area basin will be directed NYCDEP owned land to the west as will any overflow from an infiltration trench to be constructed on the west side of the porous pavement parking lot.</u> 	
<ul style="list-style-type: none"> If to surface waters, identify receiving water bodies or wetlands: _____ <u>Overflow from farm area basin will discharge into a drainage channel on NYCDEP land which leads to the New Croton Reservoir.</u> Will stormwater runoff flow to adjacent properties? <input checked="" type="checkbox"/> Yes <input type="checkbox"/> No 	
iv. Does the proposed plan minimize impervious surfaces, use pervious materials or collect and re-use stormwater? <input checked="" type="checkbox"/> Yes <input type="checkbox"/> No	
f. Does the proposed action include, or will it use on-site, one or more sources of air emissions, including fuel combustion, waste incineration, or other processes or operations? <input type="checkbox"/> Yes <input checked="" type="checkbox"/> No If Yes, identify: Project will not add any new sources below. <ul style="list-style-type: none"> i. Mobile sources during project operations (e.g., heavy equipment, fleet or delivery vehicles) _____ ii. Stationary sources during construction (e.g., power generation, structural heating, batch plant, crushers) _____ iii. Stationary sources during operations (e.g., process emissions, large boilers, electric generation) _____ 	
g. Will any air emission sources named in D.2.f (above), require a NY State Air Registration, Air Facility Permit, or Federal Clean Air Act Title IV or Title V Permit? <input type="checkbox"/> Yes <input checked="" type="checkbox"/> No If Yes: <ul style="list-style-type: none"> i. Is the project site located in an Air quality non-attainment area? (Area routinely or periodically fails to meet ambient air quality standards for all or some parts of the year) <input type="checkbox"/> Yes <input type="checkbox"/> No ii. In addition to emissions as calculated in the application, the project will generate: <ul style="list-style-type: none"> _____ Tons/year (short tons) of Carbon Dioxide (CO₂) _____ Tons/year (short tons) of Nitrous Oxide (N₂O) _____ Tons/year (short tons) of Perfluorocarbons (PFCs) _____ Tons/year (short tons) of Sulfur Hexafluoride (SF₆) _____ Tons/year (short tons) of Carbon Dioxide equivalent of Hydrofluorocarbons (HFCs) _____ Tons/year (short tons) of Hazardous Air Pollutants (HAPs) 	

h. Will the proposed action generate or emit methane (including, but not limited to, sewage treatment plants, landfills, composting facilities)? ☐ Yes ☒ No

If Yes:

i. Estimate methane generation in tons/year (metric): _____

ii. Describe any methane capture, control or elimination measures included in project design (e.g., combustion to generate heat or electricity, flaring): _____

i. Will the proposed action result in the release of air pollutants from open-air operations or processes, such as quarry or landfill operations? ☐ Yes ☒ No

If Yes: Describe operations and nature of emissions (e.g., diesel exhaust, rock particulates/dust): _____

j. Will the proposed action result in a substantial increase in traffic above present levels or generate substantial new demand for transportation facilities or services? ☐ Yes ☒ No

If Yes:

i. When is the peak traffic expected (Check all that apply): ☐ Morning ☐ Evening ☐ Weekend
☐ Randomly between hours of _____ to _____

ii. For commercial activities only, projected number of truck trips/day and type (e.g., semi trailers and dump trucks): _____

iii. Parking spaces: Existing _____ Proposed _____ Net increase/decrease _____

iv. Does the proposed action include any shared use parking? ☐ Yes ☐ No

v. If the proposed action includes any modification of existing roads, creation of new roads or change in existing access, describe: _____

vi. Are public/private transportation service(s) or facilities available within 1/2 mile of the proposed site? ☐ Yes ☐ No

vii. Will the proposed action include access to public transportation or accommodations for use of hybrid, electric or other alternative fueled vehicles? ☐ Yes ☐ No

viii. Will the proposed action include plans for pedestrian or bicycle accommodations for connections to existing pedestrian or bicycle routes? ☐ Yes ☐ No

k. Will the proposed action (for commercial or industrial projects only) generate new or additional demand for energy? ☐ Yes ☒ No

If Yes:

i. Estimate annual electricity demand during operation of the proposed action: _____

ii. Anticipated sources/suppliers of electricity for the project (e.g., on-site combustion, on-site renewable, via grid/local utility, or other): _____

iii. Will the proposed action require a new, or an upgrade, to an existing substation? ☐ Yes ☐ No

l. Hours of operation. Answer all items which apply.

<p>i. During Construction:</p> <ul style="list-style-type: none"> Monday - Friday: _____ 7:00am to 5:00pm Saturday: _____ 7:00am to 5:00pm as needed Sunday: _____ Holidays: _____ 	<p>ii. During Operations: Existing ongoing active farm.</p> <ul style="list-style-type: none"> Monday - Friday: _____ Saturday: _____ Sunday: _____ Holidays: _____
--	---

<p>m. Will the proposed action produce noise that will exceed existing ambient noise levels during construction, operation, or both? <input type="checkbox"/> Yes <input checked="" type="checkbox"/> No</p> <p>If yes:</p> <p>i. Provide details including sources, time of day and duration:</p> <p>_____</p>	
<p>ii. Will the proposed action remove existing natural barriers that could act as a noise barrier or screen? <input type="checkbox"/> Yes <input type="checkbox"/> No</p> <p>Describe: _____</p>	
<p>n. Will the proposed action have outdoor lighting? <input type="checkbox"/> Yes <input checked="" type="checkbox"/> No</p> <p>If yes:</p> <p>i. Describe source(s), location(s), height of fixture(s), direction/aim, and proximity to nearest occupied structures:</p> <p>_____</p>	
<p>ii. Will proposed action remove existing natural barriers that could act as a light barrier or screen? <input type="checkbox"/> Yes <input checked="" type="checkbox"/> No</p> <p>Describe: _____</p>	
<p>o. Does the proposed action have the potential to produce odors for more than one hour per day? <input type="checkbox"/> Yes <input checked="" type="checkbox"/> No</p> <p>If Yes, describe possible sources, potential frequency and duration of odor emissions, and proximity to nearest occupied structures: _____</p> <p>_____</p>	
<p>p. Will the proposed action include any bulk storage of petroleum (combined capacity of over 1,100 gallons) or chemical products 185 gallons in above ground storage or any amount in underground storage? <input type="checkbox"/> Yes <input checked="" type="checkbox"/> No</p> <p>If Yes:</p> <p>i. Product(s) to be stored _____</p> <p>ii. Volume(s) _____ per unit time _____ (e.g., month, year)</p> <p>iii. Generally, describe the proposed storage facilities: _____</p>	
<p>q. Will the proposed action (commercial, industrial and recreational projects only) use pesticides (i.e., herbicides, insecticides) during construction or operation? <input type="checkbox"/> Yes <input checked="" type="checkbox"/> No</p> <p>If Yes:</p> <p>i. Describe proposed treatment(s): _____</p> <p>No use of pesticides during construction. Farm operations will remain the same.</p> <p>_____</p>	
<p>ii. Will the proposed action use Integrated Pest Management Practices? <input type="checkbox"/> Yes <input type="checkbox"/> No</p>	
<p>r. Will the proposed action (commercial or industrial projects only) involve or require the management or disposal of solid waste (excluding hazardous materials)? <input checked="" type="checkbox"/> Yes <input type="checkbox"/> No</p> <p>If Yes:</p> <p>i. Describe any solid waste(s) to be generated during construction or operation of the facility:</p> <ul style="list-style-type: none"> • Construction: _____ 40 CY tons per _____ 12 month period (unit of time) • Operation : _____ No change (N/C). tons per _____ (unit of time) <p>ii. Describe any proposals for on-site minimization, recycling or reuse of materials to avoid disposal as solid waste:</p> <ul style="list-style-type: none"> • Construction: _____ • Operation: _____ N/C <p>iii. Proposed disposal methods/facilities for solid waste generated on-site:</p> <ul style="list-style-type: none"> • Construction: There will be 10,000 LF of Woven Wire Fence being removed. While the the fence fabric becomes the property of the Contractor to be disposed of off-site, it will likely be recycled at a NYSDEC approved metal recycling facility. • Operation: _____ N/C 	

s. Does the proposed action include construction or modification of a solid waste management facility? ☐ Yes ☒ No

If Yes:

i. Type of management or handling of waste proposed for the site (e.g., recycling or transfer station, composting, landfill, or other disposal activities): _____

ii. Anticipated rate of disposal/processing:

- _____ Tons/month, if transfer or other non-combustion/thermal treatment, or
- _____ Tons/hour, if combustion or thermal treatment

iii. If landfill, anticipated site life: _____ years

t. Will the proposed action at the site involve the commercial generation, treatment, storage, or disposal of hazardous waste? ☐ Yes ☒ No

If Yes:

i. Name(s) of all hazardous wastes or constituents to be generated, handled or managed at facility: _____

ii. Generally describe processes or activities involving hazardous wastes or constituents: _____

iii. Specify amount to be handled or generated _____ tons/month

iv. Describe any proposals for on-site minimization, recycling or reuse of hazardous constituents: _____

v. Will any hazardous wastes be disposed at an existing offsite hazardous waste facility? ☐ Yes ☐ No

If Yes: provide name and location of facility: _____

If No: describe proposed management of any hazardous wastes which will not be sent to a hazardous waste facility: _____

E. Site and Setting of Proposed Action

E.1. Land uses on and surrounding the project site

a. Existing land uses.

i. Check all uses that occur on, adjoining and near the project site.

☐ Urban ☐ Industrial ☐ Commercial ☐ Residential (suburban) ☐ Rural (non-farm)

☒ Forest ☒ Agriculture ☐ Aquatic ☐ Other (specify): _____

ii. If mix of uses, generally describe: _____

b. Land uses and covertypes on the project site.

Land use or Covertype	Current Acreage	Acreage After Project Completion	Change (Acres +/-)
• Roads, buildings, and other paved or impervious surfaces	0.93	2.18	+1.25
• Forested	1.56	1.56	0.00
• Meadows, grasslands or brushlands (non-agricultural, including abandoned agricultural)	4.20	4.53	+0.33
• Agricultural (includes active orchards, field, greenhouse etc.)	20.89	20.56	-0.33
• Surface water features (lakes, ponds, streams, rivers, etc.)	0.02	0.00	-0.02
• Wetlands (freshwater or tidal)	0.00	0.00	0.00
• Non-vegetated (bare rock, earth or fill)	0.40	0.40	0.00
• Other Describe: <u>Gravel/Dirt Roads, Pathways and Parking Lots</u>	2.66	1.43	-1.23

c. Is the project site presently used by members of the community for public recreation? ☒ Yes ☐ No
i. If Yes: explain: The facility is a County park open to the public with public programs offered year-round.

d. Are there any facilities serving children, the elderly, people with disabilities (e.g., schools, hospitals, licensed day care centers, or group homes) within 1500 feet of the project site? ☐ Yes ☒ No
If Yes,
i. Identify Facilities:

e. Does the project site contain an existing dam? ☐ Yes ☒ No
If Yes:
i. Dimensions of the dam and impoundment:
• Dam height: _____ feet
• Dam length: _____ feet
• Surface area: _____ acres
• Volume impounded: _____ gallons OR acre-feet
ii. Dam's existing hazard classification: _____
iii. Provide date and summarize results of last inspection: _____

f. Has the project site ever been used as a municipal, commercial or industrial solid waste management facility, or does the project site adjoin property which is now, or was at one time, used as a solid waste management facility? ☐ Yes ☒ No
If Yes:
i. Has the facility been formally closed? ☐ Yes ☐ No
• If yes, cite sources/documentation: _____
ii. Describe the location of the project site relative to the boundaries of the solid waste management facility: _____

iii. Describe any development constraints due to the prior solid waste activities: _____

g. Have hazardous wastes been generated, treated and/or disposed of at the site, or does the project site adjoin property which is now or was at one time used to commercially treat, store and/or dispose of hazardous waste? ☐ Yes ☒ No
If Yes:
i. Describe waste(s) handled and waste management activities, including approximate time when activities occurred: _____

h. Potential contamination history. Has there been a reported spill at the proposed project site, or have any remedial actions been conducted at or adjacent to the proposed site? ☐ Yes ☒ No
If Yes:
i. Is any portion of the site listed on the NYSDEC Spills Incidents database or Environmental Site Remediation database? Check all that apply: ☐ Yes ☒ No
☐ Yes – Spills Incidents database Provide DEC ID number(s): _____
☐ Yes – Environmental Site Remediation database Provide DEC ID number(s): _____
☒ Neither database
ii. If site has been subject of RCRA corrective activities, describe control measures: _____

iii. Is the project within 2000 feet of any site in the NYSDEC Environmental Site Remediation database? ☐ Yes ☒ No
If yes, provide DEC ID number(s): _____
iv. If yes to (i), (ii) or (iii) above, describe current status of site(s): _____

v. Is the project site subject to an institutional control limiting property uses? ☐ Yes ☒ No

- If yes, DEC site ID number: _____
- Describe the type of institutional control (e.g., deed restriction or easement): _____
- Describe any use limitations: _____
- Describe any engineering controls: _____
- Will the project affect the institutional or engineering controls in place? ☐ Yes ☐ No
- Explain: _____

E.2. Natural Resources On or Near Project Site

a. What is the average depth to bedrock on the project site? _____ >6 feet

b. Are there bedrock outcroppings on the project site? ☒ Yes ☐ No
If Yes, what proportion of the site is comprised of bedrock outcroppings? _____ 1.3 %

c. Predominant soil type(s) present on project site:

Chatfield-Charlton complex (CsD)	38 %
Hinckley (HnB)	25 %
Charlton-Chatfield complex (CrC)	24 %

d. What is the average depth to the water table on the project site? Average: _____ >6 feet

e. Drainage status of project site soils: ☒ Well Drained: _____ +/-94 % of site
☒ Moderately Well Drained: _____ +/-5 % of site
☒ Poorly Drained: _____ <1 % of site

f. Approximate proportion of proposed action site with slopes: ☐ 0-10%: _____ 30 % of site
☐ 10-15%: _____ 10 % of site
☐ 15% or greater: _____ 60 % of site

g. Are there any unique geologic features on the project site? ☐ Yes ☒ No
If Yes, describe: _____

h. Surface water features.

i. Does any portion of the project site contain wetlands or other waterbodies (including streams, rivers, ponds or lakes)? ☐ Yes ☒ No

ii. Do any wetlands or other waterbodies adjoin the project site? ☒ Yes ☐ No
If Yes to either i or ii, continue. If No, skip to E.2.i.

iii. Are any of the wetlands or waterbodies within or adjoining the project site regulated by any federal, state or local agency? ☒ Yes ☐ No

iv. For each identified regulated wetland and waterbody on the project site, provide the following information:

• Streams:	Name _____	Classification _____
• Lakes or Ponds:	Name _____	Classification _____
• Wetlands:	Name _____	Approximate Size _____
• Wetland No. (if regulated by DEC)	_____	

v. Are any of the above water bodies listed in the most recent compilation of NYS water quality-impaired waterbodies? ☐ Yes ☒ No
If yes, name of impaired water body/bodies and basis for listing as impaired: _____

i. Is the project site in a designated Floodway? ☐ Yes ☒ No

j. Is the project site in the 100-year Floodplain? ☐ Yes ☒ No

k. Is the project site in the 500-year Floodplain? ☐ Yes ☒ No

l. Is the project site located over, or immediately adjoining, a primary, principal or sole source aquifer? ☐ Yes ☒ No
If Yes:
i. Name of aquifer: _____

<p>m. Identify the predominant wildlife species that occupy or use the project site: <u>Limited wildlife within active farm areas.</u> <u>deer, woodchuck, rabbit, mice.</u></p> <p><u>Bordering non-farm areas support typical</u> <u>Various birds, including Robin, Bluebird,</u></p> <p><u>woodland and edge species, such as</u> <u>wrens, warblers, woodpeckers, turkey.</u></p>	
<p>n. Does the project site contain a designated significant natural community? <input type="checkbox"/> Yes <input checked="" type="checkbox"/> No</p> <p>If Yes:</p> <p>i. Describe the habitat/community (composition, function, and basis for designation): _____</p> <p>ii. Source(s) of description or evaluation: _____</p> <p>iii. Extent of community/habitat:</p> <ul style="list-style-type: none"> • Currently: _____ acres • Following completion of project as proposed: _____ acres • Gain or loss (indicate + or -): _____ acres 	
<p>o. Does project site contain any species of plant or animal that is listed by the federal government or NYS as endangered or threatened, or does it contain any areas identified as habitat for an endangered or threatened species? <input type="checkbox"/> Yes <input checked="" type="checkbox"/> No</p> <p>If Yes:</p> <p>i. Species and listing (endangered or threatened): _____</p> <p>_____</p> <p>_____</p>	
<p>p. Does the project site contain any species of plant or animal that is listed by NYS as rare, or as a species of special concern? <input type="checkbox"/> Yes <input checked="" type="checkbox"/> No</p> <p>If Yes:</p> <p>i. Species and listing: _____</p> <p>_____</p> <p>_____</p>	
<p>q. Is the project site or adjoining area currently used for hunting, trapping, fishing or shell fishing? <input type="checkbox"/> Yes <input checked="" type="checkbox"/> No</p> <p>If yes, give a brief description of how the proposed action may affect that use: _____</p> <p>_____</p> <p>_____</p>	
<p>E.3. Designated Public Resources On or Near Project Site</p>	
<p>a. Is the project site, or any portion of it, located in a designated agricultural district certified pursuant to Agriculture and Markets Law, Article 25-AA, Section 303 and 304? <input checked="" type="checkbox"/> Yes <input type="checkbox"/> No</p> <p>If Yes, provide county plus district name/number: <u>WEST001</u></p>	
<p>b. Are agricultural lands consisting of highly productive soils present? <input checked="" type="checkbox"/> Yes <input type="checkbox"/> No</p> <p>i. If Yes: acreage(s) on project site? <u>Sutton (SuB) +/-2 acres; Hinckley (HnB) +/- 8 acres (within project boundaries)</u></p> <p>ii. Source(s) of soil rating(s): <u>USDA Natural Resources Conservation Service</u></p>	
<p>c. Does the project site contain all or part of, or is it substantially contiguous to, a registered National Natural Landmark? <input type="checkbox"/> Yes <input checked="" type="checkbox"/> No</p> <p>If Yes:</p> <p>i. Nature of the natural landmark: <input type="checkbox"/> Biological Community <input type="checkbox"/> Geological Feature</p> <p>ii. Provide brief description of landmark, including values behind designation and approximate size/extent: _____</p> <p>_____</p> <p>_____</p>	
<p>d. Is the project site located in or does it adjoin a state listed Critical Environmental Area? <input checked="" type="checkbox"/> Yes <input type="checkbox"/> No</p> <p>If Yes:</p> <p>i. CEA name: <u>County & State Park Lands</u></p> <p>ii. Basis for designation: <u>Exceptional or unique character</u></p> <p>iii. Designating agency and date: <u>Agency: Westchester County, Date: 1-31-90</u></p>	

e. Does the project site contain, or is it substantially contiguous to, a building, archaeological site, or district which is listed on the National or State Register of Historic Places, or that has been determined by the Commissioner of the NYS Office of Parks, Recreation and Historic Preservation to be eligible for listing on the State Register of Historic Places? ☒ Yes ☐ No

If Yes:

i. Nature of historic/archaeological resource: ☐ Archaeological Site ☒ Historic Building or District

ii. Name: Muscot Farm

iii. Brief description of attributes on which listing is based:
 Eligible for listing based on its contribution to broad patterns in our history and embodiment of the distinctive building characteristics of the period.

f. Is the project site, or any portion of it, located in or adjacent to an area designated as sensitive for archaeological sites on the NY State Historic Preservation Office (SHPO) archaeological site inventory? ☒ Yes ☐ No

g. Have additional archaeological or historic site(s) or resources been identified on the project site? ☐ Yes ☒ No

If Yes:

i. Describe possible resource(s): No additional historic or archaeological resources were identified in studies that were conducted for this property.

ii. Basis for identification: Phase 1A (Hartgen Archeological Associates, Inc., 2007); Phase 1B (Stony Creek Archaeology, Inc. 2021)

h. Is the project site within five miles of any officially designated and publicly accessible federal, state, or local scenic or aesthetic resource? ☐ Yes ☒ No

If Yes:

i. Identify resource: _____

ii. Nature of, or basis for, designation (e.g., established highway overlook, state or local park, state historic trail or scenic byway, etc.): _____

iii. Distance between project and resource: _____ miles.

i. Is the project site located within a designated river corridor under the Wild, Scenic and Recreational Rivers Program 6 NYCRR 666? ☐ Yes ☒ No

If Yes:

i. Identify the name of the river and its designation: _____

ii. Is the activity consistent with development restrictions contained in 6NYCRR Part 666? ☐ Yes ☐ No

F. Additional Information

Attach any additional information which may be needed to clarify your project.

If you have identified any adverse impacts which could be associated with your proposal, please describe those impacts plus any measures which you propose to avoid or minimize them.

G. Verification

I certify that the information provided is true to the best of my knowledge.

Applicant/Sponsor Name County of Westchester Date June 23, 2022

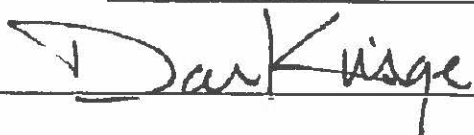
Signature  Title Assistant Commissioner

PRINT FORM



Disclaimer: The EAF Mapper is a screening tool intended to assist project sponsors and reviewing agencies in preparing an environmental assessment form (EAF). Not all questions asked in the EAF are answered by the EAF Mapper. Additional information on any EAF question can be obtained by consulting the EAF Workbooks. Although the EAF Mapper provides the most up-to-date digital data available to DEC, you may also need to contact local or other data sources in order to obtain data not provided by the Mapper. Digital data is not a substitute for agency determinations.

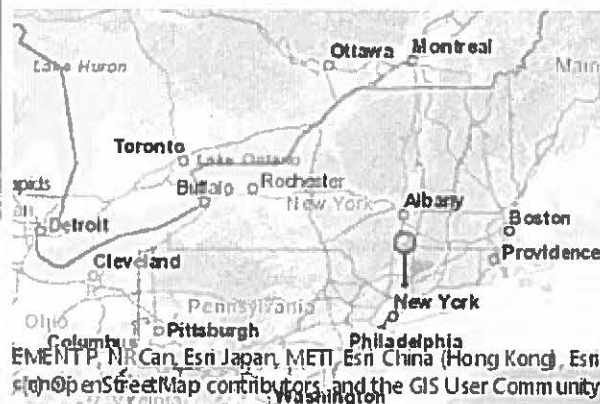

B.1.i [Coastal or Waterfront Area]	No
B.1.ii [Local Waterfront Revitalization Area]	No
C.2.b. [Special Planning District]	Yes - Digital mapping data are not available for all Special Planning Districts. Refer to EAF Workbook.
C.2.b. [Special Planning District - Name]	NYC Watershed Boundary
E.1.h [DEC Spills or Remediation Site - Potential Contamination History]	Digital mapping data are not available or are incomplete. Refer to EAF Workbook.
E.1.h.i [DEC Spills or Remediation Site - Listed]	Digital mapping data are not available or are incomplete. Refer to EAF Workbook.
E.1.h.i [DEC Spills or Remediation Site - Environmental Site Remediation Database]	Digital mapping data are not available or are incomplete. Refer to EAF Workbook.
E.1.h.iii [Within 2,000' of DEC Remediation Site]	No
E.2.g [Unique Geologic Features]	No
E.2.h.i [Surface Water Features]	No
E.2.h.ii [Surface Water Features]	Yes
E.2.h.iii [Surface Water Features]	Yes - Digital mapping information on local and federal wetlands and waterbodies is known to be incomplete. Refer to EAF Workbook.
E.2.h.v [Impaired Water Bodies]	No
E.2.i. [Floodway]	No
E.2.j. [100 Year Floodplain]	No
E.2.k. [500 Year Floodplain]	No
E.2.l. [Aquifers]	No
E.2.n. [Natural Communities]	No
E.2.o. [Endangered or Threatened Species]	No

E.2.p. [Rare Plants or Animals]	No
E.3.a. [Agricultural District]	Yes
E.3.a. [Agricultural District]	WEST001
E.3.c. [National Natural Landmark]	No
E.3.d [Critical Environmental Area]	Yes
E.3.d [Critical Environmental Area - Name]	County & State Park Lands
E.3.d.ii [Critical Environmental Area - Reason]	Exceptional or unique character
E.3.d.iii [Critical Environmental Area – Date and Agency]	Agency:Westchester County, Date:1-31-90
E.3.e. [National or State Register of Historic Places or State Eligible Sites]	Digital mapping data are not available or are incomplete. Refer to EAF Workbook.
E.3.f. [Archeological Sites]	Yes
E.3.i. [Designated River Corridor]	No

WESTCHESTER COUNTY, NEW YORK

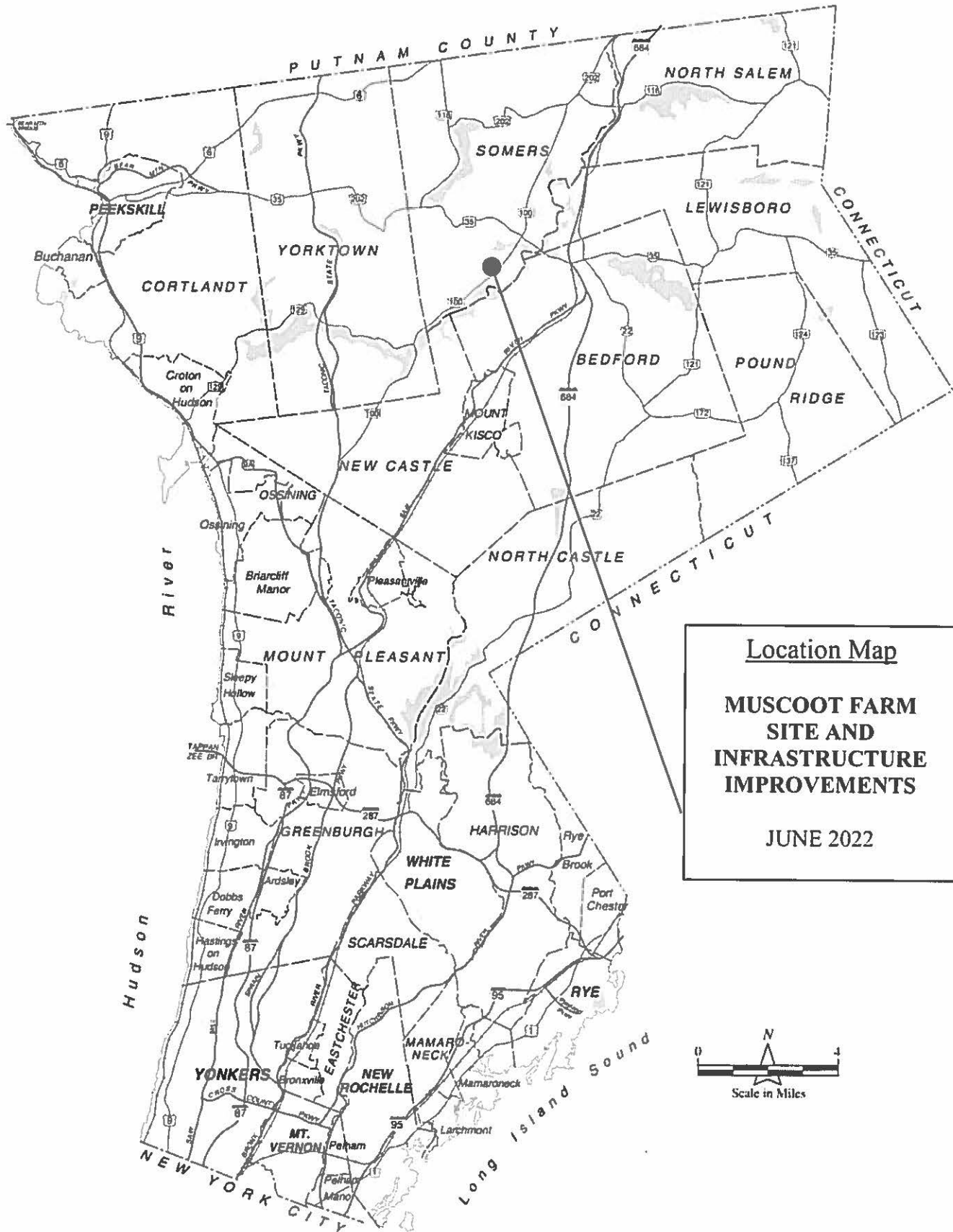



Full Environmental Assessment Form
Part 2 - Identification of Potential Project Impacts

Agency Use Only (If applicable)
Project : Muscoot Site/Infrastructure Improvements
Date : June 2022

Part 2 is to be completed by the lead agency. Part 2 is designed to help the lead agency inventory all potential resources that could be affected by a proposed project or action. We recognize that the lead agency's reviewer(s) will not necessarily be environmental professionals. So, the questions are designed to walk a reviewer through the assessment process by providing a series of questions that can be answered using the information found in Part 1. To further assist the lead agency in completing Part 2, the form identifies the most relevant questions in Part 1 that will provide the information needed to answer the Part 2 question. When Part 2 is completed, the lead agency will have identified the relevant environmental areas that may be impacted by the proposed activity.

If the lead agency is a state agency and the action is in any Coastal Area, complete the Coastal Assessment Form before proceeding with this assessment.

Tips for completing Part 2:

- Review all of the information provided in Part 1.
- Review any application, maps, supporting materials and the Full EAF Workbook.
- Answer each of the 18 questions in Part 2.
- If you answer "Yes" to a numbered question, please complete all the questions that follow in that section.
- If you answer "No" to a numbered question, move on to the next numbered question.
- Check appropriate column to indicate the anticipated size of the impact.
- Proposed projects that would exceed a numeric threshold contained in a question should result in the reviewing agency checking the box "Moderate to large impact may occur."
- The reviewer is not expected to be an expert in environmental analysis.
- If you are not sure or undecided about the size of an impact, it may help to review the sub-questions for the general question and consult the workbook.
- When answering a question consider all components of the proposed activity, that is, the "whole action".
- Consider the possibility for long-term and cumulative impacts as well as direct impacts.
- Answer the question in a reasonable manner considering the scale and context of the project.

1. Impact on Land Proposed action may involve construction on, or physical alteration of, the land surface of the proposed site. (See Part 1. D.1) <i>If "Yes", answer questions a - j. If "No", move on to Section 2.</i>			
		<input type="checkbox"/> NO	<input checked="" type="checkbox"/> YES
	Relevant Part I Question(s)	No, or small impact may occur	Moderate to large impact may occur
a. The proposed action may involve construction on land where depth to water table is less than 3 feet.	E2d	<input checked="" type="checkbox"/>	<input type="checkbox"/>
b. The proposed action may involve construction on slopes of 15% or greater.	E2f	<input checked="" type="checkbox"/>	<input type="checkbox"/>
c. The proposed action may involve construction on land where bedrock is exposed, or generally within 5 feet of existing ground surface.	E2a	<input checked="" type="checkbox"/>	<input type="checkbox"/>
d. The proposed action may involve the excavation and removal of more than 1,000 tons of natural material.	D2a	<input type="checkbox"/>	<input checked="" type="checkbox"/>
e. The proposed action may involve construction that continues for more than one year or in multiple phases.	D1e	<input checked="" type="checkbox"/>	<input type="checkbox"/>
f. The proposed action may result in increased erosion, whether from physical disturbance or vegetation removal (including from treatment by herbicides).	D2e, D2q	<input checked="" type="checkbox"/>	<input type="checkbox"/>
g. The proposed action is, or may be, located within a Coastal Erosion hazard area.	B1i	<input checked="" type="checkbox"/>	<input type="checkbox"/>
h. Other impacts: _____		<input type="checkbox"/>	<input type="checkbox"/>

2. Impact on Geological Features

The proposed action may result in the modification or destruction of, or inhibit access to, any unique or unusual land forms on the site (e.g., cliffs, dunes, minerals, fossils, caves). (See Part 1. E.2.g)

☒ NO☐ YES

If "Yes", answer questions a - c. If "No", move on to Section 3.

	Relevant Part I Question(s)	No, or small impact may occur	Moderate to large impact may occur
a. Identify the specific land form(s) attached: _____	E2g	<input type="checkbox"/>	<input type="checkbox"/>
b. The proposed action may affect or is adjacent to a geological feature listed as a registered National Natural Landmark. Specific feature: _____	E3c	<input type="checkbox"/>	<input type="checkbox"/>
c. Other impacts: _____		<input type="checkbox"/>	<input type="checkbox"/>

3. Impacts on Surface Water

The proposed action may affect one or more wetlands or other surface water bodies (e.g., streams, rivers, ponds or lakes). (See Part 1. D.2, E.2.h)

☐ NO☒ YES

If "Yes", answer questions a - l. If "No", move on to Section 4.

	Relevant Part I Question(s)	No, or small impact may occur	Moderate to large impact may occur
a. The proposed action may create a new water body.	D2b, D1h	<input checked="" type="checkbox"/>	<input type="checkbox"/>
b. The proposed action may result in an increase or decrease of over 10% or more than a 10 acre increase or decrease in the surface area of any body of water.	D2b	<input checked="" type="checkbox"/>	<input type="checkbox"/>
c. The proposed action may involve dredging more than 100 cubic yards of material from a wetland or water body.	D2a	<input checked="" type="checkbox"/>	<input type="checkbox"/>
d. The proposed action may involve construction within or adjoining a freshwater or tidal wetland, or in the bed or banks of any other water body.	E2h	<input checked="" type="checkbox"/>	<input type="checkbox"/>
e. The proposed action may create turbidity in a waterbody, either from upland erosion, runoff or by disturbing bottom sediments.	D2a, D2h	<input checked="" type="checkbox"/>	<input type="checkbox"/>
f. The proposed action may include construction of one or more intake(s) for withdrawal of water from surface water.	D2c	<input checked="" type="checkbox"/>	<input type="checkbox"/>
g. The proposed action may include construction of one or more outfall(s) for discharge of wastewater to surface water(s).	D2d	<input checked="" type="checkbox"/>	<input type="checkbox"/>
h. The proposed action may cause soil erosion, or otherwise create a source of stormwater discharge that may lead to siltation or other degradation of receiving water bodies.	D2e	<input checked="" type="checkbox"/>	<input type="checkbox"/>
i. The proposed action may affect the water quality of any water bodies within or downstream of the site of the proposed action.	E2h	<input checked="" type="checkbox"/>	<input type="checkbox"/>
j. The proposed action may involve the application of pesticides or herbicides in or around any water body.	D2q, E2h	<input checked="" type="checkbox"/>	<input type="checkbox"/>
k. The proposed action may require the construction of new, or expansion of existing, wastewater treatment facilities.	D1a, D2d	<input type="checkbox"/>	<input checked="" type="checkbox"/>

1. Other impacts: _____ _____		<input type="checkbox"/>	<input type="checkbox"/>
----------------------------------	--	--------------------------	--------------------------

4. Impact on groundwater The proposed action may result in new or additional use of ground water, or may have the potential to introduce contaminants to ground water or an aquifer. (See Part 1. D.2.a, D.2.c, D.2.d, D.2.p, D.2.q, D.2.t) <i>If "Yes", answer questions a - h. If "No", move on to Section 5.</i>			
		<input checked="" type="checkbox"/> NO	<input type="checkbox"/> YES
	Relevant Part I Question(s)	No, or small impact may occur	Moderate to large impact may occur
a. The proposed action may require new water supply wells, or create additional demand on supplies from existing water supply wells.	D2c	<input type="checkbox"/>	<input type="checkbox"/>
b. Water supply demand from the proposed action may exceed safe and sustainable withdrawal capacity rate of the local supply or aquifer. Cite Source: _____	D2c	<input type="checkbox"/>	<input type="checkbox"/>
c. The proposed action may allow or result in residential uses in areas without water and sewer services.	D1a, D2c	<input type="checkbox"/>	<input type="checkbox"/>
d. The proposed action may include or require wastewater discharged to groundwater.	D2d, E2l	<input type="checkbox"/>	<input type="checkbox"/>
e. The proposed action may result in the construction of water supply wells in locations where groundwater is, or is suspected to be, contaminated.	D2c, E1f, E1g, E1h	<input type="checkbox"/>	<input type="checkbox"/>
f. The proposed action may require the bulk storage of petroleum or chemical products over ground water or an aquifer.	D2p, E2l	<input type="checkbox"/>	<input type="checkbox"/>
g. The proposed action may involve the commercial application of pesticides within 100 feet of potable drinking water or irrigation sources.	E2h, D2q, E2l, D2c	<input type="checkbox"/>	<input type="checkbox"/>
h. Other impacts: _____ _____		<input type="checkbox"/>	<input type="checkbox"/>

5. Impact on Flooding The proposed action may result in development on lands subject to flooding. (See Part 1. E.2) <i>If "Yes", answer questions a - g. If "No", move on to Section 6.</i>			
		<input checked="" type="checkbox"/> NO	<input type="checkbox"/> YES
	Relevant Part I Question(s)	No, or small impact may occur	Moderate to large impact may occur
a. The proposed action may result in development in a designated floodway.	E2i	<input type="checkbox"/>	<input type="checkbox"/>
b. The proposed action may result in development within a 100 year floodplain.	E2j	<input type="checkbox"/>	<input type="checkbox"/>
c. The proposed action may result in development within a 500 year floodplain.	E2k	<input type="checkbox"/>	<input type="checkbox"/>
d. The proposed action may result in, or require, modification of existing drainage patterns.	D2b, D2e	<input type="checkbox"/>	<input type="checkbox"/>
e. The proposed action may change flood water flows that contribute to flooding.	D2b, E2i, E2j, E2k	<input type="checkbox"/>	<input type="checkbox"/>
f. If there is a dam located on the site of the proposed action, is the dam in need of repair, or upgrade?	E1e	<input type="checkbox"/>	<input type="checkbox"/>

g. Other impacts: _____		<input type="checkbox"/>	<input type="checkbox"/>
-------------------------	--	--------------------------	--------------------------

6. Impacts on Air The proposed action may include a state regulated air emission source. (See Part 1. D.2.f., D.2.h, D.2.g) <i>If "Yes", answer questions a - f. If "No", move on to Section 7.</i>			
		<input checked="" type="checkbox"/> NO	<input type="checkbox"/> YES
	Relevant Part I Question(s)	No, or small impact may occur	Moderate to large impact may occur
a. If the proposed action requires federal or state air emission permits, the action may also emit one or more greenhouse gases at or above the following levels: i. More than 1000 tons/year of carbon dioxide (CO ₂) ii. More than 3.5 tons/year of nitrous oxide (N ₂ O) iii. More than 1000 tons/year of carbon equivalent of perfluorocarbons (PFCs) iv. More than .045 tons/year of sulfur hexafluoride (SF ₆) v. More than 1000 tons/year of carbon dioxide equivalent of hydrochloroflourocarbons (HFCs) emissions vi. 43 tons/year or more of methane	D2g D2g D2g D2g D2g D2h	<input type="checkbox"/> <input type="checkbox"/> <input type="checkbox"/> <input type="checkbox"/> <input type="checkbox"/> <input type="checkbox"/>	<input type="checkbox"/> <input type="checkbox"/> <input type="checkbox"/> <input type="checkbox"/> <input type="checkbox"/> <input type="checkbox"/>
b. The proposed action may generate 10 tons/year or more of any one designated hazardous air pollutant, or 25 tons/year or more of any combination of such hazardous air pollutants.	D2g	<input type="checkbox"/>	<input type="checkbox"/>
c. The proposed action may require a state air registration, or may produce an emissions rate of total contaminants that may exceed 5 lbs. per hour, or may include a heat source capable of producing more than 10 million BTU's per hour.	D2f, D2g	<input type="checkbox"/>	<input type="checkbox"/>
d. The proposed action may reach 50% of any of the thresholds in "a" through "c", above.	D2g	<input type="checkbox"/>	<input type="checkbox"/>
e. The proposed action may result in the combustion or thermal treatment of more than 1 ton of refuse per hour.	D2s	<input type="checkbox"/>	<input type="checkbox"/>
f. Other impacts: _____		<input type="checkbox"/>	<input type="checkbox"/>

7. Impact on Plants and Animals The proposed action may result in a loss of flora or fauna. (See Part 1. E.2. m.-q.) <i>If "Yes", answer questions a - j. If "No", move on to Section 8.</i>			
		<input type="checkbox"/> NO	<input checked="" type="checkbox"/> YES
	Relevant Part I Question(s)	No, or small impact may occur	Moderate to large impact may occur
a. The proposed action may cause reduction in population or loss of individuals of any threatened or endangered species, as listed by New York State or the Federal government, that use the site, or are found on, over, or near the site.	E2o	<input checked="" type="checkbox"/>	<input type="checkbox"/>
b. The proposed action may result in a reduction or degradation of any habitat used by any rare, threatened or endangered species, as listed by New York State or the federal government.	E2o	<input checked="" type="checkbox"/>	<input type="checkbox"/>
c. The proposed action may cause reduction in population, or loss of individuals, of any species of special concern or conservation need, as listed by New York State or the Federal government, that use the site, or are found on, over, or near the site.	E2p	<input checked="" type="checkbox"/>	<input type="checkbox"/>
d. The proposed action may result in a reduction or degradation of any habitat used by any species of special concern and conservation need, as listed by New York State or the Federal government.	E2p	<input checked="" type="checkbox"/>	<input type="checkbox"/>

e. The proposed action may diminish the capacity of a registered National Natural Landmark to support the biological community it was established to protect.	E3c	<input checked="" type="checkbox"/>	<input type="checkbox"/>
f. The proposed action may result in the removal of, or ground disturbance in, any portion of a designated significant natural community. Source: _____	E2n	<input checked="" type="checkbox"/>	<input type="checkbox"/>
g. The proposed action may substantially interfere with nesting/breeding, foraging, or over-wintering habitat for the predominant species that occupy or use the project site.	E2m	<input checked="" type="checkbox"/>	<input type="checkbox"/>
h. The proposed action requires the conversion of more than 10 acres of forest, grassland or any other regionally or locally important habitat. Habitat type & information source: _____	E1b	<input checked="" type="checkbox"/>	<input type="checkbox"/>
i. Proposed action (commercial, industrial or recreational projects, only) involves use of herbicides or pesticides.	D2q	<input checked="" type="checkbox"/>	<input type="checkbox"/>
j. Other impacts: _____		<input type="checkbox"/>	<input type="checkbox"/>

8. Impact on Agricultural Resources The proposed action may impact agricultural resources. (See Part 1. E.3.a. and b.) <input type="checkbox"/> NO <input checked="" type="checkbox"/> YES <i>If "Yes", answer questions a - h. If "No", move on to Section 9.</i>			
	Relevant Part I Question(s)	No, or small impact may occur	Moderate to large impact may occur
a. The proposed action may impact soil classified within soil group 1 through 4 of the NYS Land Classification System.	E2c, E3b	<input type="checkbox"/>	<input checked="" type="checkbox"/>
b. The proposed action may sever, cross or otherwise limit access to agricultural land (includes cropland, hayfields, pasture, vineyard, orchard, etc).	E1a, E1b	<input checked="" type="checkbox"/>	<input type="checkbox"/>
c. The proposed action may result in the excavation or compaction of the soil profile of active agricultural land.	E3b	<input type="checkbox"/>	<input checked="" type="checkbox"/>
d. The proposed action may irreversibly convert agricultural land to non-agricultural uses, either more than 2.5 acres if located in an Agricultural District, or more than 10 acres if not within an Agricultural District.	E1b, E3a	<input checked="" type="checkbox"/>	<input type="checkbox"/>
e. The proposed action may disrupt or prevent installation of an agricultural land management system.	E1a, E1b	<input checked="" type="checkbox"/>	<input type="checkbox"/>
f. The proposed action may result, directly or indirectly, in increased development potential or pressure on farmland.	C2c, C3, D2c, D2d	<input checked="" type="checkbox"/>	<input type="checkbox"/>
g. The proposed project is not consistent with the adopted municipal Farmland Protection Plan.	C2c	<input checked="" type="checkbox"/>	<input type="checkbox"/>
h. Other impacts: _____		<input type="checkbox"/>	<input type="checkbox"/>

9. Impact on Aesthetic Resources The land use of the proposed action are obviously different from, or are in sharp contrast to, current land use patterns between the proposed project and a scenic or aesthetic resource. (Part 1. E.1.a, E.1.b, E.3.h.) <i>If "Yes", answer questions a - g. If "No", go to Section 10.</i>			
		<input checked="" type="checkbox"/> NO	<input type="checkbox"/> YES
	Relevant Part I Question(s)	No, or small impact may occur	Moderate to large impact may occur
a. Proposed action may be visible from any officially designated federal, state, or local scenic or aesthetic resource.	E3h	<input type="checkbox"/>	<input type="checkbox"/>
b. The proposed action may result in the obstruction, elimination or significant screening of one or more officially designated scenic views.	E3h, C2b	<input type="checkbox"/>	<input type="checkbox"/>
c. The proposed action may be visible from publicly accessible vantage points: i. Seasonally (e.g., screened by summer foliage, but visible during other seasons) ii. Year round	E3h	<input type="checkbox"/> <input type="checkbox"/>	<input type="checkbox"/> <input type="checkbox"/>
d. The situation or activity in which viewers are engaged while viewing the proposed action is: i. Routine travel by residents, including travel to and from work ii. Recreational or tourism based activities	E3h E2q, E1c	<input type="checkbox"/> <input type="checkbox"/>	<input type="checkbox"/> <input type="checkbox"/>
e. The proposed action may cause a diminishment of the public enjoyment and appreciation of the designated aesthetic resource.	E3h	<input type="checkbox"/>	<input type="checkbox"/>
f. There are similar projects visible within the following distance of the proposed project: 0-1/2 mile 1/2 -3 mile 3-5 mile 5+ mile	D1a, E1a, D1f, D1g	<input type="checkbox"/>	<input type="checkbox"/>
g. Other impacts: _____ _____		<input type="checkbox"/>	<input type="checkbox"/>

10. Impact on Historic and Archeological Resources The proposed action may occur in or adjacent to a historic or archaeological resource. (Part 1. E.3.e, f. and g.) <i>If "Yes", answer questions a - e. If "No", go to Section 11.</i>			
		<input type="checkbox"/> NO	<input checked="" type="checkbox"/> YES
	Relevant Part I Question(s)	No, or small impact may occur	Moderate to large impact may occur
a. The proposed action may occur wholly or partially within, or substantially contiguous to, any buildings, archaeological site or district which is listed on the National or State Register of Historical Places, or that has been determined by the Commissioner of the NYS Office of Parks, Recreation and Historic Preservation to be eligible for listing on the State Register of Historic Places.	E3e	<input checked="" type="checkbox"/>	<input type="checkbox"/>
b. The proposed action may occur wholly or partially within, or substantially contiguous to, an area designated as sensitive for archaeological sites on the NY State Historic Preservation Office (SHPO) archaeological site inventory.	E3f	<input checked="" type="checkbox"/>	<input type="checkbox"/>
c. The proposed action may occur wholly or partially within, or substantially contiguous to, an archaeological site not included on the NY SHPO inventory. Source: _____	E3g	<input checked="" type="checkbox"/>	<input type="checkbox"/>

d. Other impacts: _____		<input type="checkbox"/>	<input type="checkbox"/>
If any of the above (a-d) are answered "Moderate to large impact may occur", continue with the following questions to help support conclusions in Part 3:			
i. The proposed action may result in the destruction or alteration of all or part of the site or property.	E3e, E3g, E3f	<input type="checkbox"/>	<input type="checkbox"/>
ii. The proposed action may result in the alteration of the property's setting or integrity.	E3e, E3f, E3g, E1a, E1b	<input type="checkbox"/>	<input type="checkbox"/>
iii. The proposed action may result in the introduction of visual elements which are out of character with the site or property, or may alter its setting.	E3e, E3f, E3g, E3h, C2, C3	<input type="checkbox"/>	<input type="checkbox"/>

11. Impact on Open Space and Recreation The proposed action may result in a loss of recreational opportunities or a reduction of an open space resource as designated in any adopted municipal open space plan. (See Part 1. C.2.c, E.1.c., E.2.q.) If "Yes", answer questions a - e. If "No", go to Section 12.			
		<input checked="" type="checkbox"/> NO	<input type="checkbox"/> YES
	Relevant Part I Question(s)	No, or small impact may occur	Moderate to large impact may occur
a. The proposed action may result in an impairment of natural functions, or "ecosystem services", provided by an undeveloped area, including but not limited to stormwater storage, nutrient cycling, wildlife habitat.	D2e, E1b, E2h, E2m, E2o, E2n, E2p	<input type="checkbox"/>	<input type="checkbox"/>
b. The proposed action may result in the loss of a current or future recreational resource.	C2a, E1c, C2c, E2q	<input type="checkbox"/>	<input type="checkbox"/>
c. The proposed action may eliminate open space or recreational resource in an area with few such resources.	C2a, C2c, E1c, E2q	<input type="checkbox"/>	<input type="checkbox"/>
d. The proposed action may result in loss of an area now used informally by the community as an open space resource.	C2c, E1c	<input type="checkbox"/>	<input type="checkbox"/>
e. Other impacts: _____		<input type="checkbox"/>	<input type="checkbox"/>

12. Impact on Critical Environmental Areas The proposed action may be located within or adjacent to a critical environmental area (CEA). (See Part 1. E.3.d) If "Yes", answer questions a - c. If "No", go to Section 13.			
		<input type="checkbox"/> NO	<input checked="" type="checkbox"/> YES
	Relevant Part I Question(s)	No, or small impact may occur	Moderate to large impact may occur
a. The proposed action may result in a reduction in the quantity of the resource or characteristic which was the basis for designation of the CEA.	E3d	<input checked="" type="checkbox"/>	<input type="checkbox"/>
b. The proposed action may result in a reduction in the quality of the resource or characteristic which was the basis for designation of the CEA.	E3d	<input checked="" type="checkbox"/>	<input type="checkbox"/>
c. Other impacts: _____		<input type="checkbox"/>	<input type="checkbox"/>

13. Impact on Transportation

The proposed action may result in a change to existing transportation systems.

☒ NO☐ YES

(See Part 1. D.2.j)

If "Yes", answer questions a - f. If "No", go to Section 14.

	Relevant Part I Question(s)	No, or small impact may occur	Moderate to large impact may occur
a. Projected traffic increase may exceed capacity of existing road network.	D2j	<input type="checkbox"/>	<input type="checkbox"/>
b. The proposed action may result in the construction of paved parking area for 500 or more vehicles.	D2j	<input type="checkbox"/>	<input type="checkbox"/>
c. The proposed action will degrade existing transit access.	D2j	<input type="checkbox"/>	<input type="checkbox"/>
d. The proposed action will degrade existing pedestrian or bicycle accommodations.	D2j	<input type="checkbox"/>	<input type="checkbox"/>
e. The proposed action may alter the present pattern of movement of people or goods.	D2j	<input type="checkbox"/>	<input type="checkbox"/>
f. Other impacts: _____		<input type="checkbox"/>	<input type="checkbox"/>

14. Impact on Energy

The proposed action may cause an increase in the use of any form of energy.

☒ NO☐ YES

(See Part 1. D.2.k)

If "Yes", answer questions a - e. If "No", go to Section 15.

	Relevant Part I Question(s)	No, or small impact may occur	Moderate to large impact may occur
a. The proposed action will require a new, or an upgrade to an existing, substation.	D2k	<input type="checkbox"/>	<input type="checkbox"/>
b. The proposed action will require the creation or extension of an energy transmission or supply system to serve more than 50 single or two-family residences or to serve a commercial or industrial use.	D1f, D1q, D2k	<input type="checkbox"/>	<input type="checkbox"/>
c. The proposed action may utilize more than 2,500 MWhrs per year of electricity.	D2k	<input type="checkbox"/>	<input type="checkbox"/>
d. The proposed action may involve heating and/or cooling of more than 100,000 square feet of building area when completed.	D1g	<input type="checkbox"/>	<input type="checkbox"/>
e. Other Impacts: _____			

15. Impact on Noise, Odor, and Light

The proposed action may result in an increase in noise, odors, or outdoor lighting.

☒ NO☐ YES

(See Part 1. D.2.m., n., and o.)

If "Yes", answer questions a - f. If "No", go to Section 16.

	Relevant Part I Question(s)	No, or small impact may occur	Moderate to large impact may occur
a. The proposed action may produce sound above noise levels established by local regulation.	D2m	<input type="checkbox"/>	<input type="checkbox"/>
b. The proposed action may result in blasting within 1,500 feet of any residence, hospital, school, licensed day care center, or nursing home.	D2m, E1d	<input type="checkbox"/>	<input type="checkbox"/>
c. The proposed action may result in routine odors for more than one hour per day.	D2o	<input type="checkbox"/>	<input type="checkbox"/>

d. The proposed action may result in light shining onto adjoining properties.	D2n	<input type="checkbox"/>	<input type="checkbox"/>
e. The proposed action may result in lighting creating sky-glow brighter than existing area conditions.	D2n, E1a	<input type="checkbox"/>	<input type="checkbox"/>
f. Other impacts: _____		<input type="checkbox"/>	<input type="checkbox"/>

16. Impact on Human Health

The proposed action may have an impact on human health from exposure to new or existing sources of contaminants. (See Part 1.D.2.q., E.1. d. f. g. and h.)

☒ NO

☐ YES

If "Yes", answer questions a - m. If "No", go to Section 17.

	Relevant Part I Question(s)	No, or small impact may occur	Moderate to large impact may occur
a. The proposed action is located within 1500 feet of a school, hospital, licensed day care center, group home, nursing home or retirement community.	E1d	<input type="checkbox"/>	<input type="checkbox"/>
b. The site of the proposed action is currently undergoing remediation.	E1g, E1h	<input type="checkbox"/>	<input type="checkbox"/>
c. There is a completed emergency spill remediation, or a completed environmental site remediation on, or adjacent to, the site of the proposed action.	E1g, E1h	<input type="checkbox"/>	<input type="checkbox"/>
d. The site of the action is subject to an institutional control limiting the use of the property (e.g., easement or deed restriction).	E1g, E1h	<input type="checkbox"/>	<input type="checkbox"/>
e. The proposed action may affect institutional control measures that were put in place to ensure that the site remains protective of the environment and human health.	E1g, E1h	<input type="checkbox"/>	<input type="checkbox"/>
f. The proposed action has adequate control measures in place to ensure that future generation, treatment and/or disposal of hazardous wastes will be protective of the environment and human health.	D2t	<input type="checkbox"/>	<input type="checkbox"/>
g. The proposed action involves construction or modification of a solid waste management facility.	D2q, E1f	<input type="checkbox"/>	<input type="checkbox"/>
h. The proposed action may result in the unearthing of solid or hazardous waste.	D2q, E1f	<input type="checkbox"/>	<input type="checkbox"/>
i. The proposed action may result in an increase in the rate of disposal, or processing, of solid waste.	D2r, D2s	<input type="checkbox"/>	<input type="checkbox"/>
j. The proposed action may result in excavation or other disturbance within 2000 feet of a site used for the disposal of solid or hazardous waste.	E1f, E1g E1h	<input type="checkbox"/>	<input type="checkbox"/>
k. The proposed action may result in the migration of explosive gases from a landfill site to adjacent off site structures.	E1f, E1g	<input type="checkbox"/>	<input type="checkbox"/>
l. The proposed action may result in the release of contaminated leachate from the project site.	D2s, E1f, D2r	<input type="checkbox"/>	<input type="checkbox"/>
m. Other impacts: _____			

17. Consistency with Community Plans The proposed action is not consistent with adopted land use plans. (See Part 1. C.1, C.2. and C.3.) <i>If "Yes", answer questions a - h. If "No", go to Section 18.</i>			
		<input checked="" type="checkbox"/> NO	<input type="checkbox"/> YES
	Relevant Part I Question(s)	No, or small impact may occur	Moderate to large impact may occur
a. The proposed action's land use components may be different from, or in sharp contrast to, current surrounding land use pattern(s).	C2, C3, D1a E1a, E1b	<input type="checkbox"/>	<input type="checkbox"/>
b. The proposed action will cause the permanent population of the city, town or village in which the project is located to grow by more than 5%.	C2	<input type="checkbox"/>	<input type="checkbox"/>
c. The proposed action is inconsistent with local land use plans or zoning regulations.	C2, C2, C3	<input type="checkbox"/>	<input type="checkbox"/>
d. The proposed action is inconsistent with any County plans, or other regional land use plans.	C2, C2	<input type="checkbox"/>	<input type="checkbox"/>
e. The proposed action may cause a change in the density of development that is not supported by existing infrastructure or is distant from existing infrastructure.	C3, D1c, D1d, D1f, D1d, E1b	<input type="checkbox"/>	<input type="checkbox"/>
f. The proposed action is located in an area characterized by low density development that will require new or expanded public infrastructure.	C4, D2c, D2d D2j	<input type="checkbox"/>	<input type="checkbox"/>
g. The proposed action may induce secondary development impacts (e.g., residential or commercial development not included in the proposed action)	C2a	<input type="checkbox"/>	<input type="checkbox"/>
h. Other: _____ _____		<input type="checkbox"/>	<input type="checkbox"/>

18. Consistency with Community Character The proposed project is inconsistent with the existing community character. (See Part 1. C.2, C.3, D.2, E.3) <i>If "Yes", answer questions a - g. If "No", proceed to Part 3.</i>			
		<input checked="" type="checkbox"/> NO	<input type="checkbox"/> YES
	Relevant Part I Question(s)	No, or small impact may occur	Moderate to large impact may occur
a. The proposed action may replace or eliminate existing facilities, structures, or areas of historic importance to the community.	E3e, E3f, E3g	<input type="checkbox"/>	<input type="checkbox"/>
b. The proposed action may create a demand for additional community services (e.g. schools, police and fire)	C4	<input type="checkbox"/>	<input type="checkbox"/>
c. The proposed action may displace affordable or low-income housing in an area where there is a shortage of such housing.	C2, C3, D1f D1g, E1a	<input type="checkbox"/>	<input type="checkbox"/>
d. The proposed action may interfere with the use or enjoyment of officially recognized or designated public resources.	C2, E3	<input type="checkbox"/>	<input type="checkbox"/>
e. The proposed action is inconsistent with the predominant architectural scale and character.	C2, C3	<input type="checkbox"/>	<input type="checkbox"/>
f. Proposed action is inconsistent with the character of the existing natural landscape.	C2, C3 E1a, E1b E2g, E2h	<input type="checkbox"/>	<input type="checkbox"/>
g. Other impacts: _____ _____		<input type="checkbox"/>	<input type="checkbox"/>

Full Environmental Assessment Form
Part 3 - Evaluation of the Magnitude and Importance of Project Impacts
and
Determination of Significance

Part 3 provides the reasons in support of the determination of significance. The lead agency must complete Part 3 for every question in Part 2 where the impact has been identified as potentially moderate to large or where there is a need to explain why a particular element of the proposed action will not, or may, result in a significant adverse environmental impact.

Based on the analysis in Part 3, the lead agency must decide whether to require an environmental impact statement to further assess the proposed action or whether available information is sufficient for the lead agency to conclude that the proposed action will not have a significant adverse environmental impact. By completing the certification on the next page, the lead agency can complete its determination of significance.

Reasons Supporting This Determination:

To complete this section:

- Identify the impact based on the Part 2 responses and describe its magnitude. Magnitude considers factors such as severity, size or extent of an impact.
- Assess the importance of the impact. Importance relates to the geographic scope, duration, probability of the impact occurring, number of people affected by the impact and any additional environmental consequences if the impact were to occur.
- The assessment should take into consideration any design element or project changes.
- Repeat this process for each Part 2 question where the impact has been identified as potentially moderate to large or where there is a need to explain why a particular element of the proposed action will not, or may, result in a significant adverse environmental impact.
- Provide the reason(s) why the impact may, or will not, result in a significant adverse environmental impact
- For Conditional Negative Declarations identify the specific condition(s) imposed that will modify the proposed action so that no significant adverse environmental impacts will result.
- Attach additional sheets, as needed.

See attachment.

Determination of Significance - Type 1 and Unlisted Actions

SEQR Status: ☒ Type 1 ☐ Unlisted

Identify portions of EAF completed for this Project: ☒ Part 1 ☒ Part 2 ☒ Part 3

Upon review of the information recorded on this EAF, as noted, plus this additional support information

and considering both the magnitude and importance of each identified potential impact, it is the conclusion of the
County of Westchester, acting by and through its Board of Legislators, _____ as lead agency that:

☒ A. This project will result in no significant adverse impacts on the environment, and, therefore, an environmental impact statement need not be prepared. Accordingly, this negative declaration is issued.

☐ B. Although this project could have a significant adverse impact on the environment, that impact will be avoided or substantially mitigated because of the following conditions which will be required by the lead agency:

There will, therefore, be no significant adverse impacts from the project as conditioned, and, therefore, this conditioned negative declaration is issued. A conditioned negative declaration may be used only for UNLISTED actions (see 6 NYCRR 617.d).

☐ C. This Project may result in one or more significant adverse impacts on the environment, and an environmental impact statement must be prepared to further assess the impact(s) and possible mitigation and to explore alternatives to avoid or reduce those impacts. Accordingly, this positive declaration is issued.

Name of Action: Muscoot Farm Site and Infrastructure Improvements

Name of Lead Agency: County of Westchester

Name of Responsible Officer in Lead Agency: Malika Vanderberg

Title of Responsible Officer: Clerk and Chief Administrative Officer of the Westchester County Board of Legislators

Signature of Responsible Officer in Lead Agency:

Date:

Signature of Preparer (if different from Responsible Officer)

D. Kusge

Date: June 23, 2022

For Further Information:

Contact Person: David S. Kvinge, Assistant Commissioner

Address: 148 Martine Avenue, Room 432, White Plains, NY 10601

Telephone Number: 914-995-4400

E-mail: dsk2@westchestergov.com

For Type 1 Actions and Conditioned Negative Declarations, a copy of this Notice is sent to:

Chief Executive Officer of the political subdivision in which the action will be principally located (e.g., Town / City / Village of)

Other involved agencies (if any)

Applicant (if any)

Environmental Notice Bulletin: <http://www.dec.ny.gov/enb/enb.html>

MUSCOOT FARM SITE AND INFRASTRUCTURE IMPROVEMENTS

EAF Part 3

Impact on Land

There will be minimal land impacts as this project is centered on the rehabilitation of existing facilities at a popular County park. The facilities are concentrated in a small portion of the 777-acre park. Improvements will serve to rectify site problems and minimize environmental impacts associated with continuing farm operations and public use.

Existing dirt/gravel pathways will be reconstructed with fresh gravel. The existing visitor parking lot will be converted from compacted soil/gravel to porous asphalt pavement. This will improve parking conditions while allowing for infiltration and reducing erosion.

The active area between the maintenance building and maintenance barn, as well as the road leading to the maintenance facility, will be replaced with asphalt. Although this will add approximately 12,000 square feet of impervious surface, this will better protect the environment from accidental spills and erosive forces that could occur with maintenance operations and heavy equipment. Only a short portion of the main house driveway, where it meets Route 100, will also be paved and will not have any significant impact.

A stormwater collection basin will be constructed by excavating a former paddock to rectify ponding and saturated soil conditions in active portions of the farm, which is situated at the bottom of a hillside. The basin will be approximately 8,800 square feet and 5 feet deep and will be planted with a wetland meadow mix. The bioretention area will be within the cleared open area on the west side of the maintenance area.

Additional excavation will be needed to install new sewage infrastructure. A new septic field will be created in the field to the west of the maintenance facility, in an area that was used to grow vegetables. It will require a disturbance of approximately 8,300 square feet, which will be re-landscaped with grass following installation. A portion of the excavated soils will be returned to the project site as backfill.

The facilities mentioned above are essentially located on the more level areas of the park property, which will not result in significant erosion during construction. The project will include both temporary and permanent measures to control erosion in accordance with the *New York State Standards and Specifications for Erosion and Sediment Control*. Temporary controls during construction will include silt fencing, check dams, stabilized construction entrances, catch basin sacks, stockpile protection, mulching and seeding as needed, and good housekeeping practices, among others.

The project area containing steep slopes and rock outcrops are essentially the pastures. The work in the pasture areas involves replacement of fencing essentially along the same lines, which will have minimal impact to both existing bedrock and steep slopes.

Impact on Surface Water

Muscoot is located within the Croton Watershed, which is part of the New York City drinking water supply.

The proposed improvements will serve to protect surface water resources. The new septic system will replace smaller aging onsite septic systems, ensuring adequate treatment of sanitary wastewater generated at this popular park. The installation of porous pavement for the existing parking lot will reduce erosion while maintaining infiltration, which may be better than under the present compacted conditions. Conversely, installation of impervious pavement at the maintenance facility will better guard against potential site contamination from maintenance operations.

A Stormwater Pollution Prevention Plan (SWPPP) has been developed that includes both erosion and sediment control measures during construction, as well as post-construction stormwater management practices that meet the water quality and quantity treatment requirements in accordance with the *New York State Stormwater Management Design Manual*.

The project will implement several practices to improve stormwater management at the site. Currently, excess stormwater flows down the hill to the barns, creating muddy conditions around the active areas of the farm. A drainage ditch collects and conveys the excess stormwater through this active area, which is not conducive to farm operations. To alleviate this problem, a swale will be constructed at the base of the hill to collect stormwater flowing down the hill and a drainage collection system will be installed in the vicinity of the farm buildings to pipe the excess stormwater to a new basin that will be created at the last paddock to the west. The drainage ditches will be filled and returned to farm use. The stormwater basin will be designed as a detention facility, allowing for infiltration. Since the outlet control structure for the basin will utilize an existing pipe which currently conveys the stormwater from the drainage ditch under the roadway to the vacant land owned by New York City Department of Environmental Protection (NYCDEP), this will not result in any new impacts.

A bioretention basin will be constructed on the west side of the maintenance facility lot that will provide both water quality and quantity treatment of stormwater runoff from the new pavement. An outlet control structure on the south end of the basin will convey stormwater overflows to a subsurface pipe underneath the maintenance driveway that will discharge into a depression beside Route 100. The outfall area will be rip-rapped to prevent erosion. A stone infiltration trench with multiple small outlets will be added along the west side of the porous pavement parking lot to collect and disperse overflows from the main parking lot during heavier storms.

Impact on Plants and Animals

The 777-acre county park property contains a variety of habitats supporting a variety of wildlife. The western portion of the park has been designated as a Biodiversity Reserve. Improvements are limited to areas that have already been disturbed and are in active use at this time. The project does not affect existing natural habitats or involve a change in use that would impact wildlife.

With the exception of only a few areas, much of the park property had at one time been cleared for agricultural purposes and are currently in various stages of succession. Wildlife associated with successional forests that may cross over into the farm may include various birds, insects, and mammals. Aside from the drainage ditch through the active area of the farm, the project area does not include any waterbodies or wetlands, so there will be no impact on amphibians or other species dependent on such sites.

Impacts to plants primarily involve the removal of vegetation that have been left to grow up around the fence lines around the pastures. Just four mature trees will need to be removed to accommodate the improvements around the main facilities. Tree protection will be installed around the perimeter of the main parking lot as well as at various locations where they may be impacted during construction. A variety of native plants will be added to the bioretention basin next to the maintenance facility and a wetland meadow mix will be applied to the converted paddock.

Impact on Agricultural Resources

Muscot is a working farm and is included in the Westchester County Agricultural District. The project will support continued farm use as well as the public educational component that promotes farming.

According to the Natural Resources Conservation Service Web Soil Survey, the parking lot, new restroom and new septic field will be located on Hinckley loamy sand, 3-8 percent slopes, (HnB) which is identified as farmland of statewide importance, but is placed in Soil Group 6 by the New York Department of Agriculture and Markets. Since the parking lot improvements will be located over the existing parking area, it will not impact existing agricultural uses. The new restroom will also have minimal impact as it will be located close to the maintenance driveway on land that is disturbed, but not in agricultural use. The new septic field will be located within an area that was used to grow vegetables. Once the septic system is installed, the field will be covered with 12 inches of backfill and 6 inches of topsoil and may return to agricultural use.

The stormwater collection basin will be located within Sutton loam, 3-8 percent slopes (SuB), which is identified as prime farmland according to the Web Soil Survey and is listed in Soil Group 3 by the Department of Agriculture and Markets. This area previously served as a

paddock for livestock, but there is sufficient land available to serve in this capacity. Some of the excavated soils may be retained for use elsewhere within the farm/park. The proposed stormwater improvements will allow a small area near the active barns to return to agricultural use.

Impact on Historic and Archeological Resources

Although Muscoot Farm has been identified as eligible for listing on the New York State Register of Historic Places, this project will not have an adverse impact as it serves to protect and support this historic resource.

The property has also been identified on the New York State Historic Preservation Office (SHPO) archeological site inventory as being in an area designated as sensitive for archaeological resources. As the project will only affect existing disturbed areas, no impact on archaeological resources are anticipated.

In a letter dated April 15, 2022, the Division for Historic Preservation of the New York State Office of Parks, Recreation and Historic Preservation concluded that the project will have no impact on archaeological and/or historic resources listed in or eligible for the New York State and National Registers of Historic Places provided that the design of new bathroom building will be compatible with the existing historic buildings and the new fences will match or be similar with the existing wood fencing, which they will be.

Impact on Critical Environmental Areas

All County parks within Westchester were designated as Critical Environmental Areas by the County for the variety of benefits they provide, including recreational, educational, social, cultural and ecological benefits.

The proposed improvements will protect and advance the purposes of this CEA.

RESOLUTION

WHEREAS, there is pending before this Honorable Board an amended bond act which incorporates, *inter alia*, Capital Project RWPR4 – Ward Pound Ridge Reservation Dam Project (the “Bond Act”), and

WHEREAS, this Honorable Board has determined that the proposed Bond Act would constitute an action under Article 8 of the Environmental Conservation Law, known as the New York State Environmental Quality Review Act (“SEQR”); and

WHEREAS, pursuant to SEQR and its implementing regulations (6 NYCRR Part 617), the Bond Act, as it relates to the aforementioned capital project, is classified as an “Unlisted” action, which requires this Honorable Board to make a determination as to whether the proposed action will have a significant impact on the environment; and

WHEREAS, the County of Westchester is the only involved agency with discretionary authority and, therefore, must serve as Lead Agency; and

WHEREAS, in accordance with SEQR and its implementing regulations, a Short Environmental Assessment Form has been prepared to assist this Honorable Board in its environmental assessment of this proposed action; and

WHEREAS, this Honorable Board has carefully considered the proposed action and has reviewed the attached Short Environmental Assessment Form and the criteria set forth in Section 617.7 of the implementing regulations and has identified the relevant areas of environmental concern, as described in the attached Short Environmental Assessment Form, to determine if this proposed action will have a significant impact on the environment.

NOW, THEREFORE, be it resolved by the County Board of Legislators of the County of Westchester, State of New York, as follows:

RESOLVED, that based upon the Honorable Board’s review of the Short Environmental Assessment Form and for the reasons set forth therein, this Board finds that there will be no significant adverse impact on the environment from the Bond Act and be it further

RESOLVED, that the Clerk of the Board of Legislators is authorized and directed to sign the “Determination of Significance” in the Short Environmental Assessment Form, which is attached

hereto and made a part hereof, as the “Responsible Officer in Lead Agency”; to issue this “Negative Declaration” on behalf of this Board in satisfaction of SEQR and its implementing regulations; and to immediately transmit same to the Commissioner of Planning to be filed, published and made available pursuant to the requirements of Part 617 of 6 NYCRR; and be it further

RESOLVED, that the Resolution shall take effect immediately.

TO: Michelle Greenbaum, Senior Assistant County Attorney
Jeffrey Goldman, Senior Assistant County Attorney

FROM: David S. Kvinge, AICP, RLA, CFM 
Assistant Commissioner

DATE: August 31, 2022

SUBJECT: **STATE ENVIRONMENTAL QUALITY REVIEW FOR CAPITAL PROJECT
RWPR4 WARD POUND RIDGE RESERVATION DAM PROJECT**

The Planning Department has reviewed the above referenced capital project (Fact Sheet ID: 1964) in accordance with the State Environmental Quality Review Act and its implementing regulations, 6 NYCRR Part 617 (SEQR).

Pursuant to SEQR, this project has been classified as an Unlisted action. Uncoordinated review is being conducted as permitted for Unlisted actions pursuant to Section 617.6(b)(4) of the implementing regulations. A Short Environmental Assessment Form has been prepared for the project for consideration by the Board of Legislators.

Please contact me if you require any additional information regarding this document.

DSK/cnm
Att.

cc: Andrew Ferris, Chief of Staff
Paula Friedman, Assistant to the County Executive
Lawrence Soule, Budget Director
Kathleen O'Connor, Commissioner of Parks, Recreation and Conservation
Tami Altschiller, Assistant Chief Deputy County Attorney
Peter Tartaglia, First Deputy Commissioner of Parks, Recreation and Conservation
Lorraine Marzola, Associate Budget Director
Kelly Sheehan, Assistant Commissioner
William Brady, Chief Planner
Michael Lipkin, Associate Planner
Claudia Maxwell, Associate Environmental Planner

Short Environmental Assessment Form

Part 1 - Project Information

Instructions for Completing

Part 1 – Project Information. The applicant or project sponsor is responsible for the completion of Part 1. Responses become part of the application for approval or funding, are subject to public review, and may be subject to further verification. Complete Part 1 based on information currently available. If additional research or investigation would be needed to fully respond to any item, please answer as thoroughly as possible based on current information.

Complete all items in Part 1. You may also provide any additional information which you believe will be needed by or useful to the lead agency; attach additional pages as necessary to supplement any item.

Part 1 – Project and Sponsor Information			
Name of Action or Project: Ward Pound Ridge Reservation Dam Project (RWPR4)			
Project Location (describe, and attach a location map): Reservation Road and Michigan Road, Town of Pound Ridge, Westchester County, New York			
Brief Description of Proposed Action: This project focuses on the reconstruction/replacement of two small dams, a culvert and several wooden bridges, along with associated site work, in three separate locations within the County park. Related work in connection with the dam near the main office will include dredging of approximately 4,000 square-feet of sediment that has filled in behind the dam and removal of invasive species for approximately 9,000 square-feet of adjoining wetland. Related work in the vicinity of the bridge and dam at Michigan Road will include clearing and grubbing of vegetation immediately adjacent to the bridge and dam in accordance with dam safety regulations and to protect the infrastructure, as well as clearing the understory from approximately 3,500 square-feet of land along Michigan Road just south of the dam/bridge to create a pedestrian viewshed of the water. Cleared areas will be replaced with a native meadow seed mix. Related work in the vicinity of Kimberly Bridge will include raising a section of existing pathway and removal of a parallel footbridge, removal of several old stone grills and a number of dead or dying trees, and regrading and topsoiling of approximately 5,000 square-feet, which will include the addition of fill to eliminate a slight depression within the picnic area. Disturbed areas within the picnic site will be restored with a lawn seed mix.			
Name of Applicant or Sponsor: County of Westchester		Telephone: 914-995-4400 E-Mail: dsk2@westchestergov.com	
Address: 148 Martine Avenue			
City/PO: White Plains		State: NY	Zip Code: 10601
1. Does the proposed action only involve the legislative adoption of a plan, local law, ordinance, administrative rule, or regulation? If Yes, attach a narrative description of the intent of the proposed action and the environmental resources that may be affected in the municipality and proceed to Part 2. If no, continue to question 2.		NO <input checked="" type="checkbox"/>	YES <input type="checkbox"/>
2. Does the proposed action require a permit, approval or funding from any other government Agency? If Yes, list agency(s) name and permit or approval: US Army Corps of Engineers, NYS Dept of Environmental Conservation, New York City Dept. of Environmental Protection		NO <input type="checkbox"/>	YES <input checked="" type="checkbox"/>
3. a. Total acreage of the site of the proposed action?		4.0 acres	
b. Total acreage to be physically disturbed?		2.3 acres	
c. Total acreage (project site and any contiguous properties) owned or controlled by the applicant or project sponsor?		4,315 acres	
4. Check all land uses that occur on, are adjoining or near the proposed action:			
5. <input type="checkbox"/> Urban <input checked="" type="checkbox"/> Rural (non-agriculture) <input type="checkbox"/> Industrial <input type="checkbox"/> Commercial <input type="checkbox"/> Residential (suburban) <input checked="" type="checkbox"/> Forest <input type="checkbox"/> Agriculture <input checked="" type="checkbox"/> Aquatic <input type="checkbox"/> Other(Specify): <input checked="" type="checkbox"/> Parkland			

5. Is the proposed action,	NO	YES	N/A
a. A permitted use under the zoning regulations?	<input type="checkbox"/>	<input type="checkbox"/>	<input checked="" type="checkbox"/>
b. Consistent with the adopted comprehensive plan?	<input type="checkbox"/>	<input type="checkbox"/>	<input checked="" type="checkbox"/>
6. Is the proposed action consistent with the predominant character of the existing built or natural landscape?	NO	YES	
	<input type="checkbox"/>	<input checked="" type="checkbox"/>	
7. Is the site of the proposed action located in, or does it adjoin, a state listed Critical Environmental Area? Name:County & State Park Lands, Reason:Exceptional or unique character, Agency:Westchester County, Date:1- If Yes, identify: 31-90	NO	YES	
	<input type="checkbox"/>	<input checked="" type="checkbox"/>	
8. a. Will the proposed action result in a substantial increase in traffic above present levels?	NO	YES	
	<input checked="" type="checkbox"/>	<input type="checkbox"/>	
b. Are public transportation services available at or near the site of the proposed action?	<input checked="" type="checkbox"/>	<input type="checkbox"/>	
c. Are any pedestrian accommodations or bicycle routes available on or near the site of the proposed action?	<input type="checkbox"/>	<input checked="" type="checkbox"/>	
9. Does the proposed action meet or exceed the state energy code requirements? If the proposed action will exceed requirements, describe design features and technologies: N/A - The state energy code is not applicable to the scope of this project.	NO	YES	
	<input checked="" type="checkbox"/>	<input type="checkbox"/>	
10. Will the proposed action connect to an existing public/private water supply? If No, describe method for providing potable water: N/A - This project does not require potable water.	NO	YES	
	<input checked="" type="checkbox"/>	<input type="checkbox"/>	
11. Will the proposed action connect to existing wastewater utilities? If No, describe method for providing wastewater treatment: N/A - This project does not require wastewater treatment.	NO	YES	
	<input checked="" type="checkbox"/>	<input type="checkbox"/>	
12. a. Does the project site contain, or is it substantially contiguous to, a building, archaeological site, or district which is listed on the National or State Register of Historic Places, or that has been determined by the Commissioner of the NYS Office of Parks, Recreation and Historic Preservation to be eligible for listing on the State Register of Historic Places?	NO	YES	
	<input checked="" type="checkbox"/>	<input type="checkbox"/>	
b. Is the project site, or any portion of it, located in or adjacent to an area designated as sensitive for archaeological sites on the NY State Historic Preservation Office (SHPO) archaeological site inventory?	<input type="checkbox"/>	<input checked="" type="checkbox"/>	
13. a. Does any portion of the site of the proposed action, or lands adjoining the proposed action, contain wetlands or other waterbodies regulated by a federal, state or local agency?	NO	YES	
	<input type="checkbox"/>	<input checked="" type="checkbox"/>	
b. Would the proposed action physically alter, or encroach into, any existing wetland or waterbody?	<input type="checkbox"/>	<input checked="" type="checkbox"/>	
If Yes, identify the wetland or waterbody and extent of alterations in square feet or acres: This project will affect tributaries of the Corss River along with its adjoining wetlands, which includes NYSDEC Freshwater Wetlands L-29 and L-20, and the adjacent area of D-1. Impacts will largely be temporary or will improve the existing wetlands. Permanent impacts involve dredging approximately 4,000 square feet of L-29, near the Main Office dam, which will be converted back to open water and a small portion of L-20 may be impacted by regrading to raise the existing pathway over the culvert near the Kimberly Road picnic area.			

14. Identify the typical habitat types that occur on, or are likely to be found on the project site. Check all that apply: <input type="checkbox"/> Shoreline <input checked="" type="checkbox"/> Forest <input type="checkbox"/> Agricultural/grasslands <input checked="" type="checkbox"/> Early mid-successional <input checked="" type="checkbox"/> Wetland <input type="checkbox"/> Urban <input type="checkbox"/> Suburban		
15. Does the site of the proposed action contain any species of animal, or associated habitats, listed by the State or Federal government as threatened or endangered? Answer provided by EAF mapper; however, state and federal agencies have identified several species of potential concern.	NO	YES
	<input checked="" type="checkbox"/>	<input type="checkbox"/>
16. Is the project site located in the 100-year flood plan?	NO	YES
	<input type="checkbox"/>	<input checked="" type="checkbox"/>
17. Will the proposed action create storm water discharge, either from point or non-point sources? If Yes,	NO	YES
	<input checked="" type="checkbox"/>	<input type="checkbox"/>
a. Will storm water discharges flow to adjacent properties?	<input checked="" type="checkbox"/>	<input type="checkbox"/>
b. Will storm water discharges be directed to established conveyance systems (runoff and storm drains)? If Yes, briefly describe:	<input checked="" type="checkbox"/>	<input type="checkbox"/>

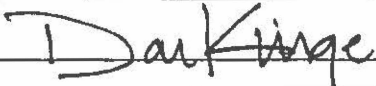
18. Does the proposed action include construction or other activities that would result in the impoundment of water or other liquids (e.g., retention pond, waste lagoon, dam)? If Yes, explain the purpose and size of the impoundment:	NO	YES
The project will rehabilitate/reconstruct existing dams. There will be no new impoundments.	<input checked="" type="checkbox"/>	<input type="checkbox"/>
19. Has the site of the proposed action or an adjoining property been the location of an active or closed solid waste management facility? If Yes, describe:	NO	YES
Between 1950 until around 1987, an area on the north side of Reservation Road between the Main Office and Kimberly Bridge sites was formerly used as a disposal site for refuse generated at the park. The disposal area is approximately 1.3 acres in size.	<input type="checkbox"/>	<input checked="" type="checkbox"/>
20. Has the site of the proposed action or an adjoining property been the subject of remediation (ongoing or completed) for hazardous waste? If Yes, describe:	NO	YES
The site is listed in the Environmental Remediation Database (V00507). A Remedial Closure Work Plan was developed under the Voluntary Cleanup Program and remediation was undertaken in 2006, but a Final Engineering Report was not submitted.	<input type="checkbox"/>	<input checked="" type="checkbox"/>
I CERTIFY THAT THE INFORMATION PROVIDED ABOVE IS TRUE AND ACCURATE TO THE BEST OF MY KNOWLEDGE		
Applicant/sponsor/name: <u>County of Westchester</u> Date: <u>August 31, 2022</u>		
Signature: <u></u> Title: <u>Assistant Commissioner</u>		

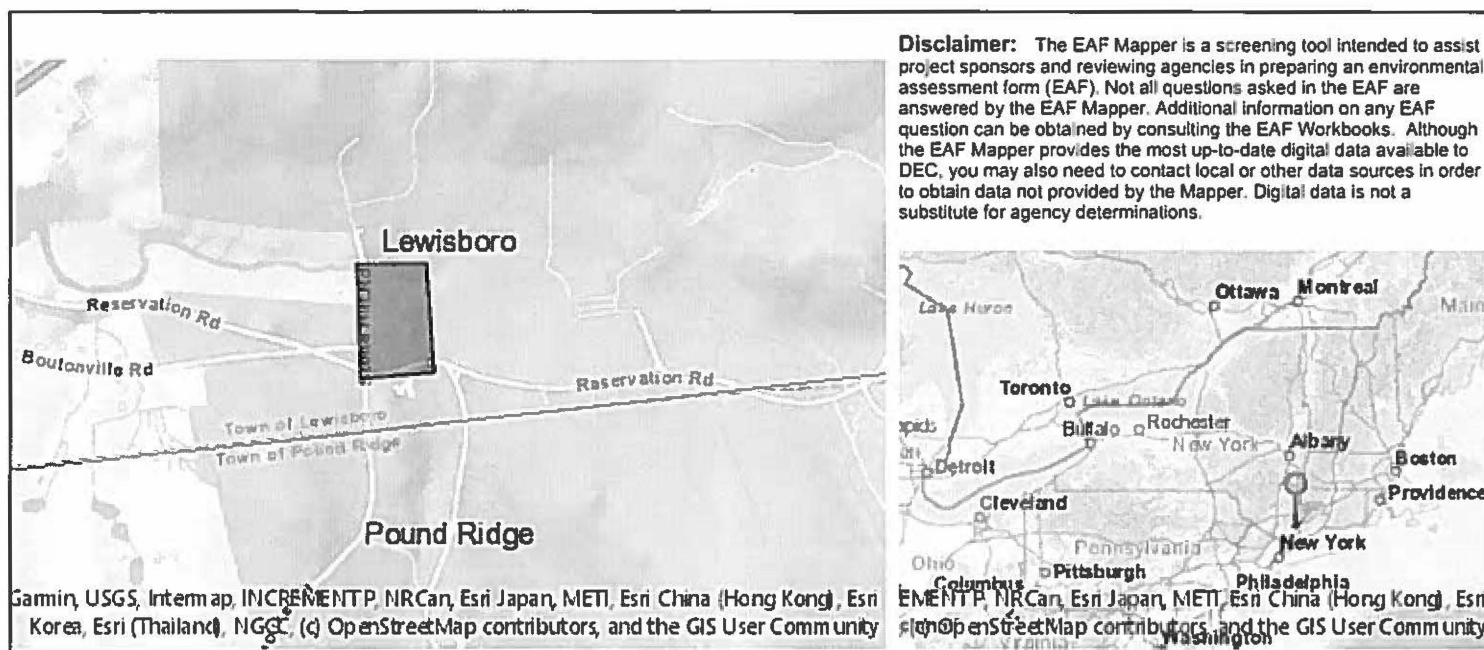

Part 1 / Question 7 [Critical Environmental Area]	Yes
Part 1 / Question 7 [Critical Environmental Area - Identify]	Name:County & State Park Lands, Reason:Exceptional or unique character, Agency:Westchester County, Date:1-31-90
Part 1 / Question 12a [National or State Register of Historic Places or State Eligible Sites]	No
Part 1 / Question 12b [Archeological Sites]	Yes
Part 1 / Question 13a [Wetlands or Other Regulated Waterbodies]	Yes - Digital mapping information on local and federal wetlands and waterbodies is known to be incomplete. Refer to EAF Workbook.
Part 1 / Question 15 [Threatened or Endangered Animal]	No
Part 1 / Question 16 [100 Year Flood Plain]	Yes
Part 1 / Question 20 [Remediation Site]	No

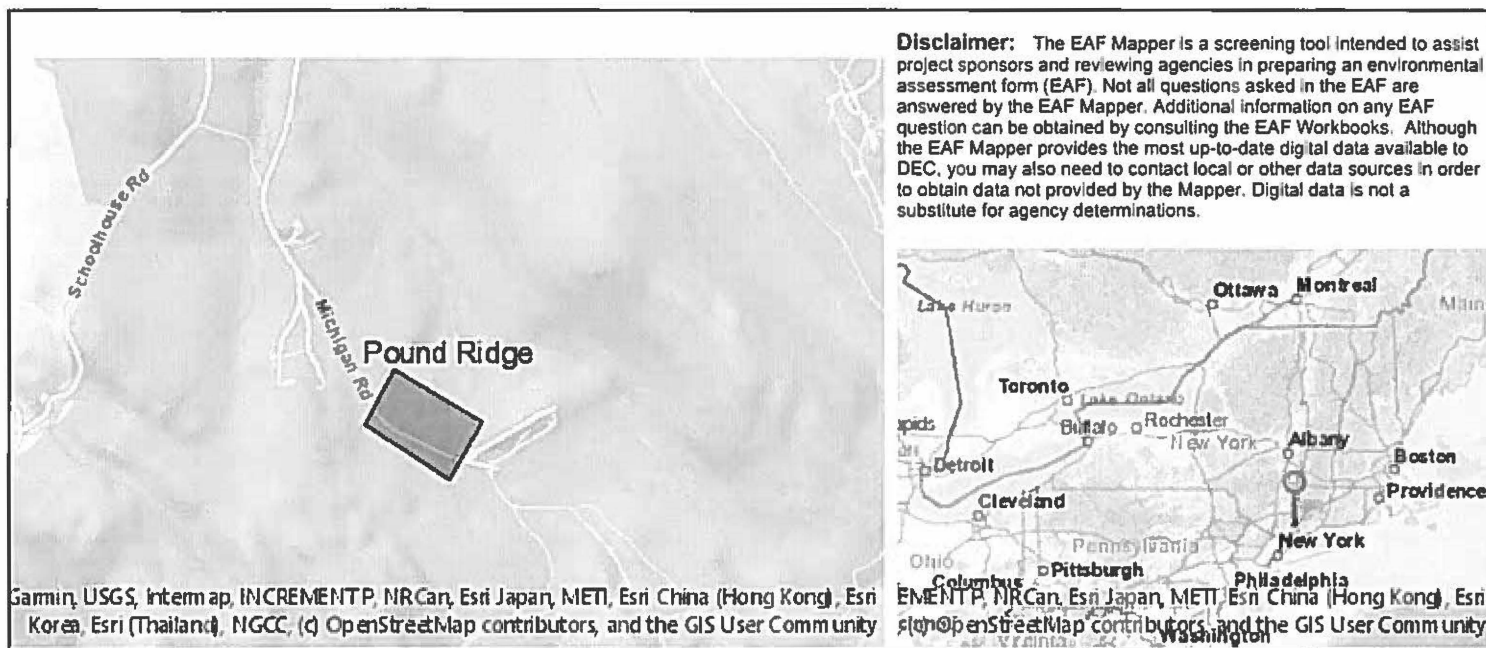

Part 1 / Question 7 [Critical Environmental Area]	Yes
Part 1 / Question 7 [Critical Environmental Area - Identify]	Name:County & State Park Lands, Reason:Exceptional or unique character, Agency:Westchester County, Date:1-31-90
Part 1 / Question 12a [National or State Register of Historic Places or State Eligible Sites]	No
Part 1 / Question 12b [Archeological Sites]	Yes
Part 1 / Question 13a [Wetlands or Other Regulated Waterbodies]	Yes - Digital mapping information on local and federal wetlands and waterbodies is known to be incomplete. Refer to EAF Workbook.
Part 1 / Question 15 [Threatened or Endangered Animal]	No
Part 1 / Question 16 [100 Year Flood Plain]	Yes
Part 1 / Question 20 [Remediation Site]	No

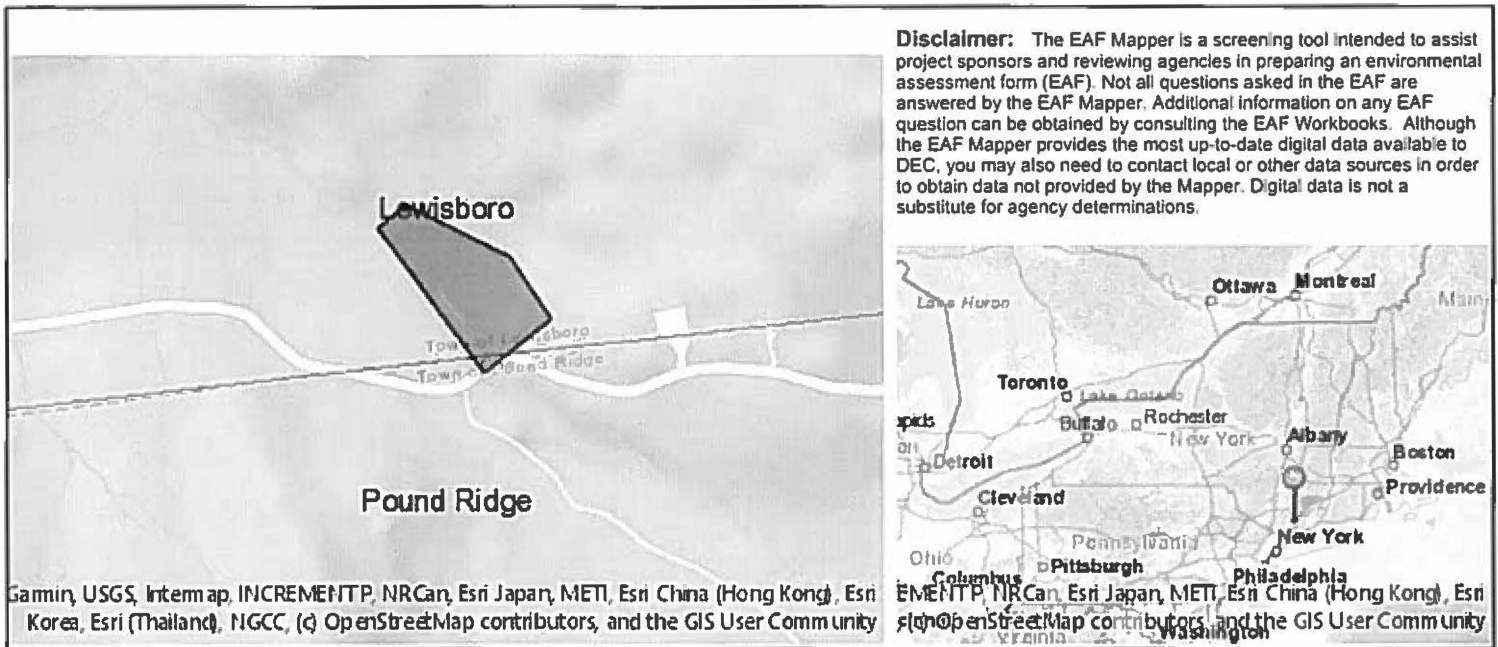

Part 1 / Question 7 [Critical Environmental Area]	Yes
Part 1 / Question 7 [Critical Environmental Area - Identify]	Name:County & State Park Lands, Reason:Exceptional or unique character, Agency:Westchester County, Date:1-31-90
Part 1 / Question 12a [National or State Register of Historic Places or State Eligible Sites]	No
Part 1 / Question 12b [Archeological Sites]	Yes
Part 1 / Question 13a [Wetlands or Other Regulated Waterbodies]	Yes - Digital mapping information on local and federal wetlands and waterbodies is known to be incomplete. Refer to EAF Workbook.
Part 1 / Question 15 [Threatened or Endangered Animal]	No
Part 1 / Question 16 [100 Year Flood Plain]	Yes
Part 1 / Question 20 [Remediation Site]	Yes

Project: RWPR4

Date: August 2022

Short Environmental Assessment Form

Part 2 - Impact Assessment

Part 2 is to be completed by the Lead Agency.

Answer all of the following questions in Part 2 using the information contained in Part 1 and other materials submitted by the project sponsor or otherwise available to the reviewer. When answering the questions the reviewer should be guided by the concept "Have my responses been reasonable considering the scale and context of the proposed action?"

	No, or small impact may occur	Moderate to large impact may occur
1. Will the proposed action create a material conflict with an adopted land use plan or zoning regulations?	<input checked="" type="checkbox"/>	<input type="checkbox"/>
2. Will the proposed action result in a change in the use or intensity of use of land?	<input checked="" type="checkbox"/>	<input type="checkbox"/>
3. Will the proposed action impair the character or quality of the existing community?	<input checked="" type="checkbox"/>	<input type="checkbox"/>
4. Will the proposed action have an impact on the environmental characteristics that caused the establishment of a Critical Environmental Area (CEA)?	<input checked="" type="checkbox"/>	<input type="checkbox"/>
5. Will the proposed action result in an adverse change in the existing level of traffic or affect existing infrastructure for mass transit, biking or walkway?	<input checked="" type="checkbox"/>	<input type="checkbox"/>
6. Will the proposed action cause an increase in the use of energy and it fails to incorporate reasonably available energy conservation or renewable energy opportunities?	<input checked="" type="checkbox"/>	<input type="checkbox"/>
7. Will the proposed action impact existing:	<input checked="" type="checkbox"/>	<input type="checkbox"/>
a. public / private water supplies?	<input checked="" type="checkbox"/>	<input type="checkbox"/>
b. public / private wastewater treatment utilities?	<input checked="" type="checkbox"/>	<input type="checkbox"/>
8. Will the proposed action impair the character or quality of important historic, archaeological, architectural or aesthetic resources?	<input checked="" type="checkbox"/>	<input type="checkbox"/>
9. Will the proposed action result in an adverse change to natural resources (e.g., wetlands, waterbodies, groundwater, air quality, flora and fauna)?	<input checked="" type="checkbox"/>	<input type="checkbox"/>
10. Will the proposed action result in an increase in the potential for erosion, flooding or drainage problems?	<input checked="" type="checkbox"/>	<input type="checkbox"/>
11. Will the proposed action create a hazard to environmental resources or human health?	<input checked="" type="checkbox"/>	<input type="checkbox"/>

Project: RWPR4

Date: August 2022

Short Environmental Assessment Form Part 3 Determination of Significance

For every question in Part 2 that was answered "moderate to large impact may occur", or if there is a need to explain why a particular element of the proposed action may or will not result in a significant adverse environmental impact, please complete Part 3. Part 3 should, in sufficient detail, identify the impact, including any measures or design elements that have been included by the project sponsor to avoid or reduce impacts. Part 3 should also explain how the lead agency determined that the impact may or will not be significant. Each potential impact should be assessed considering its setting, probability of occurring, duration, irreversibility, geographic scope and magnitude. Also consider the potential for short-term, long-term and cumulative impacts.

This project will not have a significant impact on the environment as the overall scope involves replacement of existing structures and minor enhancements that will benefit wildlife and park visitors, which is in keeping with its designation as a Critical Environmental Area.

Although each of the project areas contain wetlands, disturbed areas will be restored following construction with the exception of approximately 4,000 square feet of wetland behind the dam near the main office. It is part of State wetland L-29, which is listed as Class 2 and is approximately 42.6 acres in size. This wetland has been overtaken by Phragmites and will be dredged and the weir will be restored to recreate a shallow open pond that will provide much needed alternative habitat for threatened species like wood turtle and spotted turtle. The selective removal of invasive plants for the remaining wetland area will serve to restore native habitat. Impact to L-20 in the Kimberly Road area will be minor as the pathway being raised already exists through wetlands that have been delineated beyond the NYSDEC mapped boundary. Raising of the path to ensure continual passage during wet conditions will allow for the removal of the boardwalk planks that are also in the wetlands, beside the pathway, as the planks will no longer be necessary.

The additional work at the Kimberly Road site will improve the existing picnic area that had been affected by a beaver dam in the adjoining waterway that caused prolonged flooding, which killed a number of trees. The proposed work will restore the picnic area and make it safe for public use. These improvements will have minimal environmental impact, while supporting the recreational purpose of the park.

The understory along Michigan Road has been overtaken by invasive species, like multiflora rose. It's removal will benefit the environment by restoring native habitat.

A review of the species listed by NYSDEC and US Fish and Wildlife Service (USFWS) for this project was conducted. The project will not eliminate any habitats supporting any of the species listed by the State or affect any critical habitat under USFWS jurisdiction. According to extensive biodiversity studies conducted at the reservation, there is no indication of the presence of either Indiana Bat (*Myotis sodalist*) or Bog Turtle (*Glyptemys muhlenbergii*). If required, tree removals can be limited to November 1-March 31 to avoid roosting bats.

- ☐ Check this box if you have determined, based on the information and analysis above, and any supporting documentation, that the proposed action may result in one or more potentially large or significant adverse impacts and an environmental impact statement is required.
- ☒ Check this box if you have determined, based on the information and analysis above, and any supporting documentation, that the proposed action will not result in any significant adverse environmental impacts.

County of Westchester

Name of Lead Agency

Malika Vanderberg

Print or Type Name of Responsible Officer in Lead Agency

Signature of Responsible Officer in Lead Agency

Date

Clerk of the Board of Legislators

Title of Responsible Officer

Signature of Preparer (if different from Responsible Officer)

PRINT FORM

REFERENCE: RGC12
RMUS3
RMUS7
RWPR4

ACT NO. -20_____

BOND ACT OF THE COUNTY OF WESTCHESTER, NEW YORK, AMENDING VARIOUS PRIOR BOND ACTS ADOPTED ON THEIR RESPECTIVE DATES, IN RELATION TO THE CONSTRUCTION OF RECREATIONAL AREA IMPROVEMENTS, AT THE MAXIMUM ESTIMATED COST OF \$16,520,000. (Adopted _____, 20_____).

WHEREAS, this Board has heretofore duly authorized the issuance of an aggregate \$835,000 bonds to finance the cost of preparation of surveys, preliminary and detailed plans, specifications and estimates necessary for the construction of various recreational improvements at various County-owned facilities in the following amounts and pursuant to the following Acts duly adopted on the following dates:

Facility	Bond Act	Date Adopted	Amount
Dunwoodie Maintenance Building	52-2013	April 15, 2013	\$350,000
Muscot lavatories	50-2013	April 15, 2013	100,000
Muscot Site Work	44-2015	March 23, 2015	160,000
Ward Pound Ridge Dams	90-2017	May 22, 2017	225,000

WHEREAS, it is now appropriate to authorize such improvements, and it is necessary to increase the amount of bonds to be issued and the appropriation for such project by \$15,685,000; and

BE IT ENACTED BY THE COUNTY BOARD OF LEGISLATORS OF THE COUNTY OF WESTCHESTER, NEW YORK (by the affirmative vote of not less than two-thirds of the voting strength of said Board), AS FOLLOWS:

SECTION (A) The bond acts duly adopted by this Board on the dates set forth are hereby amended and consolidated to read as follows:

BOND ACT AUTHORIZING THE ISSUANCE OF \$16,520,000 BONDS OF THE COUNTY OF WESTCHESTER, OR SO MUCH THEREOF AS MAY BE NECESSARY, TO FINANCE THE COST OF THE CONSTRUCTION OF RECREATIONAL AREA IMPROVEMENTS AT VARIOUS COUNTY-OWNED FACILITIES; STATING THE ESTIMATED TOTAL COST THEREOF IS \$16,520,000; STATING THE PLAN OF FINANCING SAID COST INCLUDES THE ISSUANCE OF \$16,520,000 BONDS HEREIN AUTHORIZED; AND PROVIDING FOR A TAX TO PAY THE PRINCIPAL OF AND INTEREST ON SAID BONDS. (Adopted _____, 20____)

BE IT ENACTED BY THE COUNTY BOARD OF LEGISLATORS OF THE COUNTY OF WESTCHESTER, NEW YORK (by the affirmative vote of not less than two-thirds of the voting strength of said Board), AS FOLLOWS:

Section 1. Pursuant to the provisions of the Local Finance Law, constituting Chapter 33-a of the Consolidated Laws of the State of New York (the "Law"), the Westchester County Administrative Code, being Chapter 852 of the Laws of 1948, as amended, and to the provisions of other laws applicable thereto; \$16,520,000 bonds of the County, or so much thereof as may be necessary, are hereby authorized to be issued to finance all or a portion of the costs of the partial rehabilitation of Bronx River Parkway and the construction of bridge improvements thereon, to wit: (a) the planning, construction of and construction management for a new maintenance facility for Dunwoodie Golf Course, (b) the planning, construction and construction management of a new restroom building, new septic system, renovations to the existing restrooms and associated infrastructure and site work at Muscoot Farm, (c) the planning, construction and construction management of parking lot and pathway improvements, drainage

improvements, pasture fencing and associated site work and landscaping throughout Muscoot Farm, and (d) the planning, construction and construction management for improvements to various dams, spillways and riverbanks at the Ward Pound Ridge Reservation, all as set forth in the County's Current Year Capital Budget, as amended. To the extent that the details set forth in this act are inconsistent with any details set forth in the Current Year Capital Budget of the County, such Budget shall be deemed and is hereby amended. The estimated total cost of said object or purpose, including preliminary costs and costs incidental thereto and the financing thereof is \$16,520,000. The plan of financing includes the issuance of \$16,520,000 bonds herein authorized; and any bond anticipation notes issued in anticipation of the sale of such bonds and the levy of a tax to pay the principal of and interest on said bonds and notes.

Section 2. The period of probable usefulness of the object or purpose for which said \$16,520,000 bonds authorized by this Act are to be issued, within the limitations of Section 11.00 a. 19(c) of the Law, is fifteen (15) years;

Section 3. Current funds are not required to be provided as a down payment pursuant to Section 107.00 d. 9. of the Law prior to issuance of the bonds authorized herein, or any bond anticipation notes issued in anticipation of the sale of such bonds. The County intends to finance, on an interim basis, the costs or a portion of the costs of said improvements for which bonds are herein authorized, which costs are reasonably expected to be reimbursed with the proceeds of debt to be incurred by the County, pursuant to this Act, in the maximum amount of \$16,520,000. This Act is a declaration of official intent adopted pursuant to the requirements of Treasury Regulation Section 1.150-2.

Section 4. The estimate of \$16,520,000 as the estimated total cost of the aforesaid object or purpose is hereby approved.

Section 5. Subject to the provisions of this Act and of the Law, and pursuant to the provisions of §30.00 relative to the authorization of the issuance of bond anticipation notes or the renewals thereof, and of §§50.00, 56.00 to 60.00 and 168.00 of said Law, the powers and duties of the County Board of Legislators relative to authorizing the issuance of any notes in anticipation of the sale of the bonds herein authorized, or the renewals thereof, relative to providing for substantially level or declining annual debt service, relative to prescribing the terms, form and contents and as to the sale and issuance of the respective amounts of bonds herein authorized, and of any notes issued in anticipation of the sale of said bonds or the renewals of said notes, and relative to executing agreements for credit enhancement, are hereby delegated to the Commissioner of Finance of the County, as the chief fiscal officer of the County.

Section 6. Each of the bonds authorized by this Act and any bond anticipation notes issued in anticipation of the sale thereof shall contain the recital of validity prescribed by §52.00 of said Local Finance Law and said bonds and any notes issued in anticipation of said bonds shall be general obligations of the County of Westchester, payable as to both principal and interest by general tax upon all the taxable real property within the County. The faith and credit of the County are hereby irrevocably pledged to the punctual payment of the principal of and interest on said bonds and any notes issued in anticipation of the sale of said bonds or the renewals of said notes, and provision shall be made annually in the budgets of the County by appropriation for (a) the amortization and redemption of the notes and bonds to mature in such year and (b) the payment of interest to be due and payable in such year.

Section 7. The validity of the bonds authorized by this Act and of any notes issued in anticipation of the sale of said bonds, may be contested only if:

(a) such obligations are authorized for an object or purpose for which the County is not authorized to expend money, or

(b) the provisions of law which should be complied with at the date of the publication of this Act or a summary hereof, are not substantially complied with,

and an action, suit or proceeding contesting such validity, is commenced within twenty days after the date of such publication, or

(c) such obligations are authorized in violation of the provisions of the Constitution.

Section 8. This Act shall take effect in accordance with Section 107.71 of the Westchester County Charter.

SECTION (B) The amendment of the bond act set forth in Section (A) of this act shall in no way affect the validity of the liabilities incurred, obligations issued, or action taken pursuant to said bond act, and all such liabilities incurred, obligations issued, or action taken shall be deemed to have been incurred, issued or taken pursuant to said bond act, as so amended.

SECTION (C) This Act shall take effect in accordance with Section 107.71 of the Westchester County Charter.

* * *

STATE OF NEW YORK)
 : ss.:
COUNTY OF NEW YORK)

I HEREBY CERTIFY that I have compared the foregoing Act No. -20_____ with the original on file in my office, and that the same is a correct transcript therefrom and of the whole of the said original Act, which was duly adopted by the County Board of Legislators of the County of Westchester on _____, 20_____ and approved by the County Executive on _____, 20_____.

IN WITNESS WHEREOF, I have hereunto set my hand and affixed the corporate seal of said County Board of Legislators this _____ day of _____, 20_____.

(SEAL) The Clerk and Chief Administrative Office of the
County Board of Legislators County of
Westchester, New York

LEGAL NOTICE

A Bond Act, a summary of which is published herewith, has been adopted by the Board of Legislators on various dates and amended on _____, 20____ and approved, as amended, by the County Executive on _____, 20____ and the validity of the obligations authorized by such Bond Act may be hereafter contested only if such obligations were authorized for an object or purpose for which the County of Westchester, in the State of New York, is not authorized to expend money or if the provisions of law which should have been complied with as of the date of publication of this Notice were not substantially complied with, and an action, suit or proceeding contesting such validity is commenced within twenty days after the publication of this Notice, or such obligations were authorized in violation of the provisions of the Constitution.

Complete copies of the amended Bond Act summarized herewith shall be available for public inspection during normal business hours at the Office of the Clerk of the Board of Legislators of the County of Westchester, New York, for a period of twenty days from the date of publication of this Notice.

ACT NO. _____-20_____

BOND ACT AUTHORIZING THE ISSUANCE OF \$16,520,000 BONDS OF THE COUNTY OF WESTCHESTER, OR SO MUCH THEREOF AS MAY BE NECESSARY, TO FINANCE THE COST OF THE CONSTRUCTION OF RECREATIONAL AREA IMPROVEMENTS AT VARIOUS COUNTY-OWNED FACILITIES; STATING THE ESTIMATED TOTAL COST THEREOF IS \$16,520,000; STATING THE PLAN OF FINANCING SAID COST INCLUDES THE ISSUANCE OF \$16,520,000 BONDS HEREIN AUTHORIZED; AND PROVIDING FOR A TAX TO PAY THE PRINCIPAL OF AND INTEREST ON SAID BONDS. (adopted on September 16, 2019 and amended on _____, 20_____)

object or purpose: to finance all or a portion of the costs of the partial rehabilitation of Bronx River Parkway and the construction of bridge improvements thereon, to wit: (a) the planning, construction of and construction management for a new maintenance facility for Dunwoodie Golf Course, (b) the planning, construction and construction management of a new restroom building, new septic system, renovations to the existing restrooms and associated infrastructure and site work at Muscoot Farm, (c) the planning, construction and construction management of parking lot and pathway improvements, drainage improvements, pasture fencing and associated site work and landscaping throughout Muscoot Farm, and (d) the planning, construction and construction management for improvements to various dams, spillways and riverbanks at the Ward Pound Ridge Reservation, all as set forth in the County's Current Year Capital Budget, as amended.

amount of obligations to be issued:

and period of probable usefulness: \$16,520,000; fifteen (15) years

Dated: _____, 20____
White Plains, New York

Clerk and Chief Administrative Officer of the County Board
of Legislators of the County of Westchester, New York

FISCAL IMPACT STATEMENT

CAPITAL PROJECT #: _____

☐ NO FISCAL IMPACT PROJECTED

SECTION A - CAPITAL BUDGET IMPACT

To Be Completed by Budget

☒ GENERAL FUND

☐ AIRPORT FUND

☐ SPECIAL DISTRICTS FUND

Source of County Funds (check one):

☒ Current Appropriations

☐ Capital Budget Amendment

RGC12, RMUS3, RMUS7, RWPR4

SECTION B - BONDING AUTHORIZATIONS

To Be Completed by Finance

Total Principal \$ 16,520,000 PPU 15 Anticipated Interest Rate 2.99%

Anticipated Annual Cost (Principal and Interest): \$ 578,994

Total Debt Service (Annual Cost x Term): \$ 8,684,910

Finance Department: Interest rates from September 9, 2022 Bond Buyer - ASBA

SECTION C - IMPACT ON OPERATING BUDGET (exclusive of debt service)

To Be Completed by Submitting Department and Reviewed by Budget

Potential Related Expenses (Annual): \$ -

Potential Related Revenues (Annual): \$ -

Anticipated savings to County and/or impact of department operations
(describe in detail for current and next four years):

SECTION D - EMPLOYMENT

As per federal guidelines, each \$92,000 of appropriation funds one FTE Job

Number of Full Time Equivalent (FTE) Jobs Funded: 180

SECTION E - EXPECTED DESIGN WORK PROVIDER

☐ County Staff

☐ Consultant

☐ Not Applicable

Prepared by: Jonna Robins

Title: Program Administrator (Capital Planning)

Department: Public Works & Transportation

Date: 9/9/22

Reviewed By: 

Budget Director

Date: 9/12/22

Project ID:* RGC12	<input type="checkbox"/> CBA	Fact Sheet Date:* 05-18-2022
Fact Sheet Year:* 2022	Project Title:* DUNWOODIE GOLF COURSE FACILITY IMPROVEMENTS	Legislative District ID: 16,
Category* RECREATION FACILITIES	Department:* PARKS, RECREATION & CONSERVATION	CP Unique ID: 1962

Overall Project Description

This project involves various improvements to buildings, infrastructure, and site facilities.

- | | | |
|---|---|--|
| <input checked="" type="checkbox"/> Best Management Practices | <input checked="" type="checkbox"/> Energy Efficiencies | <input checked="" type="checkbox"/> Infrastructure |
| <input type="checkbox"/> Life Safety | <input type="checkbox"/> Project Labor Agreement | <input type="checkbox"/> Revenue |
| <input type="checkbox"/> Security | <input type="checkbox"/> Other | |

FIVE-YEAR CAPITAL PROGRAM (in thousands)

	Estimated Ultimate Total Cost	Appropriated	2022	2023	2024	2025	2026	Under Review
Gross	6,020	6,020	0	0	0	0	0	0
Less Non-County Shares	0	0	0	0	0	0	0	0
Net	6,020	6,020	0	0	0	0	0	0

Expended/Obligated Amount (in thousands) as of : 1,933

Current Bond Description: This request will fund construction and construction management for a new maintenance facility for Dunwoodie.

Financing Plan for Current Request:

Non-County Shares:	\$ 0
Bonds/Notes:	4,050,000
Cash:	0
Total:	\$ 4,050,000

SEQR Classification:

UNLISTED

Amount Requested:

4,050,000

Comments:

This request is to amend bond #13-52 upward and add construction and construction management.

Energy Efficiencies:

USE OF HIGH EFFICIENCY MECHANICAL AND PLUMBING FIXTURES AND LED LIGHTING.

Year	Amount	Description
1997	120,000	DESIGN - ENTRANCE AND MAIN PARKING LOT
1998	1,100,000	CONSTRUCTION
2002	100,000	CONSTRUCTION - NEW CART STORAGE BUILDING
2004	300,000	ADDITIONAL COSTS FOR CART STORAGE BUILDING, FUEL TANK, FUEL DISPENSER PUMP & CLUBHOUSE ROOF
2012	350,000	DESIGN OF NEW MAINTENANCE BUILDING
2014	3,300,000	CONSTRUCTION OF THE NEW MAINTENANCE FACILITY
2021	750,000	COST ESCALATION

Total Appropriation History:

6,020,000

Financing History:

Year	Bond Act #	Amount	Issued	Description
05	136	400,000	400,000	DUNWOODIE GOLF PARKING&CLUBHSE. IMPRVMTS
13	52	350,000	0	DUNWOODIE GOLF COURSE, YONKERS FACILITY IMPROVEMENTS
98	19	120,000	120,000	DUNWOODIE GOLF COURSE IMPROVEMENTS
99	116	1,100,000	1,100,000	IMPROVEMENTS TO DUNWOODIE GOLF COURSE

Total Financing History:

1,970,000

Recommended By:

Department of Planning
WBB4

Date
05-27-2022

Department of Public Works
JZR7

Date
06-06-2022

Budget Department
LMY1

Date
06-07-2022

Requesting Department
KUU1

Date
06-07-2022

Project ID:*
RMUS3

☐ CBA

Fact Sheet Date:*
05-23-2022

Fact Sheet Year:*
2022

Project Title:*
MUSCOOT FARM INFRASTRUCTURE 2,

Legislative District ID:

Category*
RECREATION FACILITIES

Department:*
PARKS, RECREATION &
CONSERVATION

CP Unique ID:
1968

Overall Project Description

The project provides for infrastructure improvements at the farm, such as, a new potable water system, electrical upgrades, renovations and expansion of the public restroom facilities, main septic system and associated site work.

☒ Best Management Practices

☐ Energy Efficiencies

☒ Infrastructure

☒ Life Safety

☐ Project Labor Agreement

☐ Revenue

☐ Security

☐ Other

FIVE-YEAR CAPITAL PROGRAM (in thousands)

	Estimated Ultimate Total Cost	Appropriated	2022	2023	2024	2025	2026	Under Review
Gross	9,140	9,140	0	0	0	0	0	0
Less Non-County Shares	0	0	0	0	0	0	0	0
Net	9,140	9,140	0	0	0	0	0	0

Expended/Obligated Amount (in thousands) as of : 1,580

Current Bond Description: This request will fund construction and construction management of a new restroom building, new septic system, renovations to the existing restrooms and associated infrastructure and site work.

Financing Plan for Current Request:

Non-County Shares:	\$ 0
Bonds/Notes:	7,310,000
Cash:	0
Total:	\$ 7,310,000

SEQR Classification:

TYPE I

Amount Requested:

7,310,000

Comments:

Energy Efficiencies:

Year	Amount	Description
2000	250,000	DESIGN OF BRIDGE ABUTMENTS FOR CONNECTING MUSCOOT FARM WITH LASDON PARK
2001	500,000	DESIGN & RENOVATION/CONSTRUCTION OF STONE WALLS, FENCES AND PATHWAYS; ELECTRICAL UPGRADE DESIGN
2002	100,000	DESIGN FOR RESTORATION OF BUILDINGS
2003	130,000	RESTORATION OF CHICKEN COOP
2005	500,000	UPGRADE OF POTABLE WATER SYSTEM
2009	250,000	DESIGN FOR RESTORATION OF THE WAGON SHED
2013	100,000	DESIGN OF RENOVATION/EXPANSION OF PUBLIC RESTROOMS
2015	1,200,000	CONSTRUCTION OF THE RENOVATION AND EXPANSION OF ASSOCIATED RESTROOM FACILITIES WORK
2019	3,080,000	\$50,000 FOR ANIMAL PASTURE FENCE AND \$3,030,000 FOR THE RENOVATION AND EXPANSION OF THE RESTROOMS, SEPTIC AND SITE WORK
2020	3,030,000	RENOVATION AND EXPANSION OF THE RESTROOMS, SEPTIC AND SITE WORK

Total Appropriation History:

9,140,000

Financing History:

Year	Bond Act #	Amount	Issued	Description
00	106C	15,000	15,000	PRELIMS. FOR IMPROVEMENTS FOR VARIOUS PARKS
02	184	100,000	100,000	PRELIMS.: REC. AREA IMPROVMTS. MUSCOOT
06	120	1,315,000	1,315,000	MUSCOOT FARMS IMPROVEMENTS
13	50	100,000	0	PREPERATION OF SURVEYS AND PRELIMINARY PLANS FOR MUSCOOT FARM INFRASTRUCTURE

Cash History (in thousands):

Year	Amount	Description
	50,000	CASH

Total Financing History:

1,580,000

Recommended By:

Department of Planning
WBB4

Date
05-27-2022

Department of Public Works
JZR7

Date
06-06-2022

Budget Department
LMY1

Date
06-07-2022

Requesting Department
KUUI

Date
06-07-2022

Project ID:*
RMUS7

☐ CBA

Fact Sheet Date:*
05-24-2022

Fact Sheet Year:*
2022

Project Title:*
MUSCOOT FARM SITE WORK

Legislative District ID:
2,

Category*
RECREATION FACILITIES

Department:*
PARKS, RECREATION &
CONSERVATION

CP Unique ID:
1970

Overall Project Description

This project will restore the walks, stone walls, drainage, site work, building entrances and ramps, park roads, parking lots, culverts and landscaping throughout the farm. The work will include restoration of the farm landscape necessary to protect and preserve the important historic character while providing safe public access.

☒ Best Management Practices

☐ Energy Efficiencies

☒ Infrastructure

☒ Life Safety

☐ Project Labor Agreement

☐ Revenue

☐ Security

☐ Other

FIVE-YEAR CAPITAL PROGRAM (in thousands)

	Estimated Ultimate Total Cost	Appropriated	2022	2023	2024	2025	2026	Under Review
Gross	2,885	2,885	0	0	0	0	0	0
Less Non-County Shares	0	0	0	0	0	0	0	0
Net	2,885	2,885	0	0	0	0	0	0

Expended/Obligated Amount (in thousands) as of : 128

Current Bond Description: This request will fund construction and construction management of parking lot and pathway improvements, drainage improvements, pasture fencing and associated site work and landscaping throughout the farm.

Financing Plan for Current Request:

Non-County Shares:	\$ 0
Bonds/Notes:	2,725,000
Cash:	0
Total:	\$ 2,725,000

SEQR Classification:
TYPE I

Amount Requested:
2,725,000

Comments:

Energy Efficiencies:

Appropriation History:

Year	Amount	Description
2014	160,000	DESIGN FOR THIS PROJECT
2016	2,550,000	CONSTRUCTION AND CONSTRUCTION MANAGEMENT
2020	175,000	PARKING LOT DRAINAGE AND SITE WORK, AND PASTURE FENCING

Total Appropriation History:
2,885,000

Financing History:

Year	Bond Act #	Amount	Issued	Description
15	44	160,000	0	MUSCOOT FARM SITE WORK

160,000

Recommended By:

Department of Planning

WBB4

Date

05-27-2022

Department of Public Works

JZR7

Date

06-06-2022

Budget Department

LMY1

Date

06-07-2022

Requesting Department

KUU1

Date

06-07-2022

Project ID:*
RWPR4

☐ CBA

Fact Sheet Date:*
05-18-2022

Fact Sheet Year:*
2022

Project Title:*
WARD POUND RIDGE
RESERVATION DAM PROJECT

Legislative District ID:
2,

Category*
RECREATION FACILITIES

Department:*
PARKS, RECREATION &
CONSERVATION

CP Unique ID:
1964

Overall Project Description

This project funds improvements to the Dams and spillways, and riverbanks at Ward Pound Ridge Reservation.

☒ Best Management Practices

☐ Energy Efficiencies

☒ Infrastructure

☐ Life Safety

☐ Project Labor Agreement

☐ Revenue

☐ Security

☐ Other

FIVE-YEAR CAPITAL PROGRAM (in thousands)

	Estimated Ultimate Total Cost	Appropriated	2022	2023	2024	2025	2026	Under Review
Gross	1,825	1,825	0	0	0	0	0	0
Less Non-County Shares	0	0	0	0	0	0	0	0
Net	1,825	1,825	0	0	0	0	0	0

Expended/Obligated Amount (in thousands) as of : 208

Current Bond Description: This request will fund construction and construction management for improvements to various dams, spillways and riverbanks at Ward Pound Ridge.

Financing Plan for Current Request:

Non-County Shares:	\$	0
Bonds/Notes:		1,600,000
Cash:		0
Total:	\$	1,600,000

SEQR Classification:
UNLISTED

Amount Requested:
1,600,000

Comments:

The request is to amend bond act #17-90 upward and add construction and construction management.

Energy Efficiencies:

Appropriation History:

Year	Amount	Description
2016	225,000	DESIGN
2018	1,600,000	CONSTRUCTION AND CONSTRUCTION MANAGEMENT.

Total Appropriation History:
1,825,000

Year	Bond Act #	Amount	Issued	Description
17	90	225,000		0 COST OF PLANNING RECREATIONAL AREA IMPROVEMENTS AT WARD POUND RIDGE RESERVATION

Total Financing History:

225,000

Recommended By:

Department of Planning

WBB4

Date

08-04-2022

Department of Public Works

RJB4

Date

08-04-2022

Budget Department

LMY1

Date

08-08-2022

Requesting Department

JZR7

Date

08-08-2022



George Latimer
County Executive

September 23, 2022

Westchester County Board of Legislators
800 Michaelian Office Building
White Plains, New York 10601

Dear Honorable Members of the Board of Legislators:

On March 8, 2021, your Honorable Board approved Act No. 2021 - 31, which authorized the County of Westchester ("County"), acting by and through its Department of Emergency Services ("DES"), to enter into an intermunicipal agreement ("IMA" or "Agreement") with the Valhalla Fire District ("District"), for the provision of specialized training and fire suppression services at the Grassland Campus, for a term of two (2) years, commencing on January 1, 2021 and expiring on December 31, 2022, in an aggregate amount not to exceed Ninety Thousand and 00/100 Dollars (\$90,000.00), subject to appropriation. The Agreement was subsequently executed.

I have been advised that there has been a significant increase over the last two years in the volume of services being requested by the County at the Grasslands Campus, and as a result, the District found it necessary to purchase the additional fire suppression equipment listed below ("Additional Equipment"), in the total amount of One Hundred Sixty Thousand Seven Hundred Sixty-Seven and 00/100 Dollars (\$160,767.00):

- | | |
|--|--------------|
| • New Hose | \$20,000.00 |
| • Nine (9) SCBA Packs with accessories | \$115,406.00 |
| • Eighteen (18) SCBA 30 minute Cylinders | \$23,634.00 |
| • One (1) Pack Tracker | \$1,727.00 |

The Additional Equipment directly helps address the increase in the volume of calls being made by the County for assistance.

Accordingly, transmitted herewith for your consideration is an Act, which if approved by your Honorable Board, will authorize an amendment to the IMA ("First Amendment"), in order to increase the not to exceed amount under the IMA by One Hundred Sixty Thousand Seven Hundred Sixty-Seven and 00/100 Dollars (\$160,767.00), to a new not to exceed aggregate amount under the IMA of Two Hundred Fifty Thousand Seven Hundred Sixty-Seven and 00/100 Dollars (\$250,767.00), in order to compensate the District for the purchase of the Additional Equipment. All other terms and conditions of the IMA will remain unchanged and in full force and effect.

The Planning Department has advised that based on its review the proposed contract amendment a is a "Type II" action under the State Environmental Quality Review Act ("SEQRA"), 6 NYCRR Section 617.5(c)(31), as indicated in the annexed SEQRA documentation. Type II actions are those actions determined not to have a significant effect on the environment and therefore do not require further environmental review. As you know, your Honorable Board may use such expert advice to make its own conclusion.

I believe this proposed First Amendment to be in the best interest of the County and, therefore, recommend your favorable action on the annexed proposed Act.

Very truly yours,

A handwritten signature in dark ink, appearing to read "George Latimer", written in a cursive style.

George Latimer
County Executive

GL/RGW/cmc
Attachments

**HONORABLE BOARD OF LEGISLATORS
THE COUNTY OF WESTCHESTER**

Your Committee is in receipt of a communication from the County Executive advising your Honorable Board that on March 8, 2021, your Honorable Board approved Act No. 2021 - 31, which authorized the County of Westchester ("County"), acting by and through its Department of Emergency Services ("DES"), to enter into an intermunicipal agreement ("IMA" or "Agreement") with the Valhalla Fire District ("District"), for the provision of specialized training and fire suppression services at the Grassland Campus, for a term of two (2) years, commencing on January 1, 2021 and expiring on December 31, 2022, in an aggregate amount not to exceed Ninety Thousand (\$90,000.00) Dollars, subject to appropriation. The Agreement was subsequently executed.

Your Committee has been advised that there has been a significant increase over the last two years in the volume of services being requested by the County at the Grasslands Campus, and as a result, the District found it necessary to purchase the additional fire suppression equipment listed below ("Additional Equipment"), in the amount of One Hundred Sixty-Seven Hundred Sixty-Seven and 00/100 Dollars (\$160,767.00):

- | | |
|--|--------------|
| • New Hose | \$20,000.00 |
| • Nine (9) SCBA Packs with accessories | \$115,406.00 |
| • Eighteen (18) SCBA 30 minute Cylinders | \$23,634.00 |
| • One (1) Pack Tracker | \$1,727.00 |

Your Committee is advised that the Additional Equipment directly helps address the increase in the volume of calls being made by the County for assistance.

Accordingly, transmitted herewith for your consideration is an Act, which if approved by your Honorable Board, will authorize an amendment to the IMA ("First Amendment"), in order to increase the not to exceed amount under the IMA by One Hundred Sixty Thousand Seven Hundred Sixty-Seven and 00/100 Dollars (\$160,767.00), to a new not to exceed aggregate amount of Two Hundred Fifty Thousand Seven Hundred Sixty-Seven and 00/100 Dollars (\$250,767.00), in order to compensate the District for the purchase of the Additional Equipment. Your Committee is

advised that all other terms and conditions of the IMA will remain unchanged and in full force and effect.

Your Committee is advised that based on the Planning Department review, the proposed contract amendment is a "Type II" action under the State Environmental Quality Review Act ("SEQRA"), 6 NYCRR Section 617.5(c)(31), which is an action determined not to have a significant effect on the environment, as indicated in the annexed SEQRA documentation, and therefore does not require further environmental review,. Your Committee concurs with this conclusion.

An affirmative vote of a majority of the voting strength of your Honorable Board is required for approval of the attached Act.

Your Committee has carefully considered the proposed Act and believes it to be in the best interest of the County and, therefore, recommends your Honorable Board's favorable action on the annexed proposed Act.

Dated: _____, 2022
White Plains, New York

COMMITTEE ON

C:CMC.09.23.2022

FISCAL IMPACT STATEMENT

SUBJECT: Valhalla Fire District

☐ NO FISCAL IMPACT PROJECTED

OPERATING BUDGET IMPACT

To Be Completed by Submitting Department and Reviewed by Budget

SECTION A - FUND

☒ GENERAL FUND

☐ AIRPORT FUND

☐ SPECIAL DISTRICTS FUND

SECTION B - EXPENSES AND REVENUES

Total Current Year Expense \$ 160,767

Total Current Year Revenue \$ -

Source of Funds (check one): ☒ Current Appropriations ☐ Transfer of Existing Appropriations

☐ Additional Appropriations ☐ Other (explain)

Identify Accounts: 101 20 1000 4420

Potential Related Operating Budget Expenses: Annual Amount \$160,767

Describe: An Amendment of agreement in order to increase the NTE aggregate amount
by an additional \$160,767 to compensate the District for the purchase of additional fire suppression
equipment required to address the increased volume of services at the Grasslands Campus.

Potential Related Operating Budget Revenues: Annual Amount N/A

Describe: _____

Anticipated Savings to County and/or Impact on Department Operations:

Current Year: N/A

Next Four Years: N/A

Prepared by: Julia Criscitelli

Title: Budget Specialist III

Department: Emergency Services

Date: September 20, 2022

Reviewed By: [Signature]

Budget Director

Date: 9/26/22

TO: Carla Chaves, Assistant County Attorney
Department of Law

FROM: David S. Kvinge, AICP, RLA, CFM
Assistant Commissioner



DATE: September 23, 2022

SUBJECT: **STATE ENVIRONMENTAL QUALITY REVIEW FOR VALHALLA
FIRE DISTRICT AGREEMENT AMENDMENT**

PROJECT/ACTION: Amendment of an agreement with the Valhalla Fire District for fire suppression services for the years 2021-2022 to increase the amount payable in order to compensate the district for the purchase of additional equipment needed to fulfill its duties with the County.

With respect to the State Environmental Quality Review Act and its implementing regulations 6 NYCRR Part 617, the Planning Department recommends that no further environmental review is required because the project/action:

- ☐ **DOES NOT MEET THE DEFINITION OF AN "ACTION" AS DEFINED UNDER SECTION 617.2(b)**
- ☒ **MAY BE CLASSIFIED AS TYPE II PURSUANT TO SECTION 617.5(c)(31):**
purchase or sale of furnishings, equipment or supplies, including surplus government property, other than the following: land, radioactive material, pesticides, herbicides, or other hazardous materials.

COMMENTS: None

DSK/cnm

cc: Andrew Ferris, Chief of Staff
Paula Friedman, Assistant to the County Executive
Tami Altschiller, Assistant Chief Deputy County Attorney
Claudia Maxwell, Associate Environmental Planner

ACT NO. 2022-_____

AN ACT to authorize the County of Westchester to amend an intermunicipal agreement with the Valhalla Fire District, for the provision of specialized training and fire suppression services for a two (2) year term, commencing on January 1, 2021 and expiring on December 31, 2022, in an aggregate amount not to exceed Ninety Thousand (\$90,000.00) Dollars, in order to increase the not to exceed aggregate amount by One Hundred Sixty Thousand Seven Hundred Sixty-Seven and 00/100 Dollars (\$160,767.00) to compensate the District for the purchase of additional fire suppression equipment.

BE IT ENACTED by the County Board of the County of Westchester as follows:

Section 1. The County of Westchester (the “County”) is hereby authorized to amend an intermunicipal agreement (“IMA” or “Agreement”) with the Valhalla Fire District, for the provision of specialized training and fire suppression services for a two (2) year term, commencing on January 1, 2021 and terminating on December 31, 2022, in an aggregate amount not to exceed Ninety Thousand and 00/100 Dollars (\$90,000.00), in order to increase the not to exceed amount under the IMA by One Hundred Sixty Thousand Seven Hundred Sixty-Seven and 00/100 Dollars (\$160,767.00), to a new not to exceed aggregate amount of Two Hundred Fifty Thousand Seven Hundred Sixty-Seven and 00/100 Dollars (\$250,767.00), to compensate the District for the purchase of the following additional equipment:

- | | |
|--|--------------|
| • New Hose | \$20,000.00 |
| • Nine (9) SCBA Packs with accessories | \$115,406.00 |
| • Eighteen (18) SCBA 30 minute Cylinders | \$23,634.00 |
| • One (1) Pack Tracker | \$1,727.00 |

§2. All other terms and conditions of Act No. 2021 – 31 and the IMA shall remain unchanged and in full force and effect.

§3. The County Executive or his authorized designee be and hereby is authorized and empowered to execute instruments and take all action necessary and appropriate to accomplish the purposes hereof.

§4. This Act shall take effect immediately.