

# Environment, Energy & Climate

## Meeting Agenda



Committee Chair: Erika Pierce

800 Michaelan Office Bldg.  
148 Martine Avenue, 8th Floor  
White Plains, NY 10601  
www.westchesterlegislators.com

---

**Monday, April 4, 2022**

**10:00 AM**

**Committee Room**

---

### CALL TO ORDER

Joint with Budget & Appropriations and Public Works & Transportation committees

### MINUTES APPROVAL

Monday, March 21, 2022 at 10:00 a.m.

### I. ITEMS FOR DISCUSSION

[2022-168](#) PH-Sewer District Mod-Add-141 Furnace Woods Rd., Cortlandt

A RESOLUTION to set a Public Hearing on "AN ACT to modify the Peekskill Sanitary Sewer District by the addition of one (1) parcel of property located in the Town of Cortlandt. [Public Hearing set for \_\_\_\_\_, 2022 at \_\_\_\_\_ .m.]. INTRO ACT: 2022-170.

**COMMITTEE REFERRAL: COMMITTEES ON BUDGET & APPROPRIATIONS, PUBLIC WORKS & TRANSPORTATION AND ENVIRONMENT, ENERGY & CLIMATE**

[2022-169](#) ENV RES-Sewer District Mod-Add-141 Furnace Woods Rd., Cortlandt

AN ENVIRONMENTAL RESOLUTION determining that there will be no significant adverse impact on the environment from the addition of one (1) parcel of property, located at 141 Furnace Woods Rd., Cortlandt, to the Peekskill Sanitary Sewer District.

**COMMITTEE REFERRAL: COMMITTEES ON BUDGET & APPROPRIATIONS, PUBLIC WORKS & TRANSPORTATION AND ENVIRONMENT, ENERGY & CLIMATE**

[2022-170](#) ACT-Sewer District Mod-Add-141 Furnace Woods Rd., Cortlandt

AN ACT to modify the Peekskill Sanitary Sewer District by the addition of one (1) parcel of property, 141 Furnace Woods Rd., located in the Town of Cortlandt.

**COMMITTEE REFERRAL: COMMITTEES ON BUDGET & APPROPRIATIONS, PUBLIC WORKS & TRANSPORTATION AND ENVIRONMENT, ENERGY & CLIMATE**

### II. OTHER BUSINESS

### III. RECEIVE & FILE

[2022-173](#) CLERK OF THE BOARD - Sewer Modification Request - 42 Pond Hill

Rd., Chappaqua

Forwarding a Resolution from the Town of New Castle requesting a removal from the Westchester County Saw Mill Sewer District - 42 Pond Hill Rd., Chappaqua.

***COMMITTEE REFERRAL: BUDGET & APPROPRIATIONS, PUBLIC WORKS & TRANSPORTATION AND ENVIRONMENT, ENERGY & CLIMATE***

[2022-174](#)

CLERK OF THE BOARD - Sewer Modification Request - 63 Brevoort Rd., Chappaqua

Forwarding a Resolution from the Town of New Castle requesting a removal from the Westchester County Saw Mill Valley Sanitary Sewer District - 63 Brevoort Rd., Chappaqua.

***COMMITTEE REFERRAL: BUDGET & APPROPRIATIONS, PUBLIC WORKS & TRANSPORTATION AND ENVIRONMENT, ENERGY & CLIMATE***

## ADJOURNMENT



George Latimer  
County Executive

March 23, 2022

Westchester County Board of Legislators  
800 Michaelian Office Building  
White Plains, New York 10601

Dear Honorable Members:

I have been advised by the Commissioner of Environmental Facilities (the "Commissioner") that the Town of Cortlandt ("Town") has requested, pursuant to the attached resolution of the Town, that the Peekskill Sanitary Sewer District ("District") be modified to add one (1) parcel of property more particularly described as 141 Furnace Woods Road, Sec. 44.12, Block 1, Lot 3 (hereinafter the "Parcel") to the District. This Parcel is not currently in any County of Westchester ("County") Sanitary Sewer District and has never been in any County Sewer District in the past.

I am advised that the analysis prepared by the Department of Environmental Facilities (the "Department") dated January 5, 2022 and attached hereto, indicates that the proposed addition of the Parcel represents an increase of 0.1162% to the Equalized Full Value of the District. The addition of the Parcel will not cause significant changes in the tax rate of the District.

According to the Department, the proposal to add the Parcel is feasible because: 1) the matter was requested by the Town; 2) the facilities necessary to connect the Parcel to County facilities (i.e., gravity sewers) will be constructed at the total expense of the Town; 3) maintenance of the completed facilities will be the responsibility of the Town and not the District; 4) the Peekskill Water Resource Recovery Facility (the "Facility") has a design flow of 10 MGD and the present average daily flow is 6.1 MGD, while the average daily flow the Parcel will generate after inclusion is 16,000 GPD, and therefore the Facility and the County Trunk Sewer have sufficient capacity to accommodate the Parcel; 5) the subject expansion will not result in any significant effect on the tax structure of the District; and 6) Parcel proposed to be added to the District is not now in any County sewer district and will be required to pay a surcharge over a ten year period.

As your Honorable Board knows, County Administrative Code section 237.131 authorizes the alteration or change of a County Sanitary Sewer District. However, the Board of Legislators may only alter or change a district after it has held a public hearing after notice has been given by publication in such manner and for such time as the Board of Legislators shall direct. Therefore, attached hereto is a Resolution which will authorize the date and time of the public hearing.

Furthermore, Sections 237.131 and 237.141 of the County Administrative Code confer authority to determine what charges will be paid by the Parcel. The Department recommends an aggregate surcharge of \$49,100.00 to be paid in each of ten equal annual installments of \$4,910.00, be assessed against the Parcel. This surcharge reflects capital costs incurred from inception of the District in 1970 through 2021. This formula has been used in past legislation for parcels added to a sanitary sewer district.

The Planning Department has advised that the proposed County sewer district modification is part of the Town's Furnace Woods Sewer District project (the "Project"), which involves the installation of a pump station and force mains that will allow the subject property to discharge sanitary wastewater to the County sanitary sewer system associated with the District. In accordance with the State Environmental Quality Review Act and its implementing regulations, 6 NYCRR Part 617 ("SEQR"), the Town Board classified the Project as an Unlisted action. The Town initially reviewed the project in 2017 and adopted a Negative Declaration on July 18, 2017. In 2020, the Town reinitiated the SEQR process and sent out a notice of intent to serve as lead agency on January 9, 2020. On February 11, 2020, the Town Board adopted another Negative Declaration. Your Honorable Board, however, was not included as an involved agency. As such, your Honorable Board must now make its own SEQR determination. The Planning Department has prepared the attached Short Environmental Assessment Form to assist your Honorable Board in making the required determination of significance or non-significance pursuant to SEQR.

Based on the above facts and the feasibility study provided by the Department, I respectfully recommend that your Honorable Board adopt a resolution which will authorize Legal Notice for the public hearing as required by the Administrative Code in such matters. In addition, I urge your Board to file with the Clerk of the Board the Feasibility Report and, after the public hearing, adopt an Act which will add the Parcel to the District.

Sincerely,



George Latimer  
County Executive

GL/VK/MP/jpg  
Attachments

**HONORABLE BOARD OF LEGISLATORS  
THE COUNTY OF WESTCHESTER**

Your Committee is in receipt of a transmittal from the County Executive, stating that the Commissioner of Environmental Facilities (the “Commissioner”) has advised that the Town of Cortlandt (“Town”) has requested, pursuant to the attached resolution of the Town, that the Peekskill Sanitary Sewer District (“District”) be modified to add one (1) parcel of property more particularly described as 141 Furnace Woods Road, Sec. 44.12, Block 1, Lot 3 (hereinafter the “Parcel”). This Parcel is not currently in any County of Westchester (“County”) Sanitary Sewer District and has never been in any County Sewer District in the past.

Your Committee is informed that the analysis prepared by the Department of Environmental Facilities (the “Department”) dated January 5, 2022 and attached hereto, indicates that the proposed addition of the Parcel represents an increase of 0.1162% to the Equalized Full Value of the District. The addition of the Parcel will not cause significant changes in the tax rate of the District.

According to the Department, the proposal to add the Parcel is feasible because: 1) the matter was requested by the Town; 2) the facilities necessary to connect the Parcel to County facilities (i.e., gravity sewers) will be constructed at the total expense of the Town; 3) maintenance of the completed facilities will be the responsibility of the Town and not the District; 4) the Peekskill Water Resource Recovery Facility (the “Facility”) has a design flow of 10 MGD and the present average daily flow is 6.1 MGD, while the average daily flow the Parcel will generate after inclusion is 16,000 GPD, and therefore the Facility and the County Trunk Sewer have sufficient capacity to accommodate the Parcel; 5) the subject expansion will not result in any significant effect on the tax structure of the District; and 6) the Parcel proposed to be added to the District is not now in any County sewer district and will be required to pay a surcharge over a ten year period.

Your Committee notes that Section 237.131 of the County Administrative Code authorizes the alteration or change of a sewer district. However, your Honorable Board may only alter or change the district after it has held a public hearing after notice has been given by publication in such manner and for such time as the Board shall direct. Therefore, attached

hereto is a Resolution, which, if adopted by your Honorable Board, would authorize the date and time of the public hearing. Your Committee recommends adoption of said Resolution.

Furthermore, Sections 237.131 and 237.141 of the County Administrative Code confer authority to determine what charges, if any, will be paid by the Parcel. Your Committee has been informed that the Department recommends that an aggregate surcharge of \$49,100.00 to be paid in each of ten equal annual installments of \$4,910.00, be assessed against the Parcel. This surcharge reflects capital costs incurred from inception of the District in 1970 through 2021. This formula has been used in past legislation for parcels added to a sanitary sewer district.

The Planning Department has advised that the proposed County sewer district modification is part of the Town's Furnace Woods Sewer District project (the "Project"), which involves the installation of a pump station and force mains that will allow the subject property to discharge sanitary wastewater to the County sanitary sewer system associated with the District. In accordance with the State Environmental Quality Review Act and its implementing regulations, 6 NYCRR Part 617 (SEQR), the Town Board classified the Project as an Unlisted action. The Town initially reviewed the project in 2017 and adopted a Negative Declaration on July 18, 2017. In 2020, the Town reinitiated the SEQR process and sent out a notice of intent to serve as lead agency on January 9, 2020. On February 11, 2020, the Town Board adopted another Negative Declaration. Your Honorable Board, however, was not included as an involved agency. As such, your Honorable Board must now make its own SEQR determination. The Planning Department has advised that the addition of the Parcel would constitute an Unlisted Action under Article 8 of the Environmental Conservation Law, which requires an appropriate environmental review. Your Committee has carefully considered the proposed legislation. It has reviewed the attached Short Environmental Assessment Form (EAF) and the criteria contained in Section 617.7 of Title 6 of the New York State Code of Rules and Regulations, the SEQR regulations, to identify the relevant areas of environmental concern. For the reasons set forth in the attached EAF, your Committee believes that the proposed action will not have any significant adverse impact on the environment and urges your Honorable Board to adopt the annexed resolution by which this Board would issue a Negative Declaration for this proposed action.

Based on the above facts and the Feasibility Report prepared by the Department, your Committee concurs with the recommendation of the County Executive and recommends that your Honorable Board adopt the annexed Resolution which will authorize publication of the Legal Notice for the public hearing as required by the Administrative Code in such matters, and, after such hearing, urges your Honorable Board to adopt the annexed Act which accomplishes the addition of the Parcel to the District.

It should be noted that a vote of not less than a majority of the voting strength of the Board of Legislators is required to pass this Act.

Dated: \_\_\_\_\_, 2022  
White Plains, New York

COMMITTEE ON

K:JPG 03/16/2022

# FISCAL IMPACT STATEMENT

SUBJECT: 141 Furnace Brook Road, Peekskill SSD, Cortlandt (T)

NO FISCAL IMPACT PROJECTED

## OPERATING BUDGET IMPACT

To Be Completed by Submitting Department and Reviewed by Budget

### SECTION A - FUND

GENERAL FUND

AIRPORT FUND

SPECIAL DISTRICTS FUND

### SECTION B - EXPENSES AND REVENUES

Total Current Year Expense \$ \_\_\_\_\_ -

Total Current Year Revenue \$ \_\_\_\_\_ -

Source of Funds (check one):  Current Appropriations  Transfer of Existing Appropriations

Additional Appropriations

Other (explain)

Identify Accounts: 236-60-1610-9012

Potential Related Operating Budget Expenses: Annual Amount \$ \_\_\_\_\_ -

Describe: Operating expenses related to process and treatment

plant expenses of additional flow from these parcels.

Potential Related Operating Budget Revenues: Annual Amount \$ \_\_\_\_\_ 4,910

Describe: "Buy-in" revenue for parcel added to the Saw Mill Sewer District each year

for the next 10 years

Anticipated Savings to County and/or Impact on Department Operations:

Current Year: \_\_\_\_\_

Next Four Years: Please see descriptions above

Prepared by: Marian Pompa, Jr. P.E.

Title: Director Of Maintenance

Department: Environmental Facilities

Date: March 16, 2022

*WO*  
Reviewed By: *[Signature]*

*Dty* Budget Director

Date: 3/22/22



TO: Vincent Kopicki, Commissioner  
Department of Environmental Facilities

FROM: David S. Kvinge, AICP, RLA, CFM   
Assistant Commissioner

DATE: March 15, 2022

SUBJECT: **STATE ENVIRONMENTAL QUALITY REVIEW FOR MODIFICATION OF  
THE PEEKSKILL SANITARY SEWER DISTRICT TO ADD 141 FURNACE  
WOODS ROAD IN THE TOWN OF CORTLANDT**

---

In response to your request for an environmental review of the above referenced action, the Planning Department has prepared the attached documentation.

The proposed County sewer district modification is part of the Town of Cortlandt's Furnace Woods Sewer District project, which involves the installation of a pump station and force mains that will allow the subject property to discharge sanitary wastewater to the County sanitary sewer system associated with the Peekskill Sanitary Sewer District.

In accordance with the State Environmental Quality Review Act and its implementing regulations, 6 NYCRR Part 617 (SEQR), the Town of Cortlandt Town Board classified the Furnace Woods Sewer District project as an Unlisted action. The Town of Cortlandt initially reviewed the project in 2017 and adopted a Negative Declaration on July 18, 2017. In 2020, the Town reinitiated the SEQR process and sent out a notice of intent to serve as lead agency on January 9, 2020. On February 11, 2020, the Town Board adopted another Negative Declaration. The County Board of Legislators, however, was not included as an involved agency. As such, the Board of Legislators must make its own SEQR determination.

Attached is the Short Environmental Assessment Form/Negative Declaration that was completed for the project by the Town of Cortlandt in 2020. The Town also recently provided the County with a Full Environmental Assessment Form for the project, which is also attached. Lastly, a Short Environmental Assessment Form has been prepared and is attached for consideration by the Board of Legislators to fulfill its obligations under SEQR.

Please contact me if you require any additional information regarding these documents.

DSK/cnm  
Att.

cc: Andrew Ferris, Chief of Staff  
Paula Friedman, Assistant to the County Executive  
Norma Drummond, Commissioner of Planning  
Marian Pompa, Director of Maintenance, DEF  
Jeffrey Goldman, Senior Assistant County Attorney  
C.J. Gelardo, Associate Engineer, DEF  
Claudia Maxwell, Associate Environmental Planner

**RESOLUTION**

**NUMBER 112-21**

**(AUTHORIZE THE REQUEST TO HAVE TOWN PARCEL(S) INCLUDED IN THE PEEKSKILL SANITARY SEWER DISTRICT AND FORWARD SAME TO WESTCHESTER COUNTY FOR CONSIDERATION)**

**WHEREAS**, the Town is in receipt of a letter dated April 1, 2021 from the counsel to the Yeshiva Ohr Hameir requesting that the Town petition the Westchester County Board of Legislators to amend the boundaries of the Peekskill Sanitary Sewer District ("PSSD") to include and incorporate the Yeshiva; and

**WHEREAS**, the Yeshiva is currently the sole user in the Furnace Woods Sewer District; and

**WHEREAS**, the Yeshiva is located at 141 Furnace Woods Road (SBL 44.12-1-3); and

**WHEREAS**, the Yeshiva submitted a letter in 2010 requesting the same action from the Town Board, and this request was approved by the Town Board pursuant to Resolution Number 195-10;

**NOW, THEREFORE, BE IT RESOLVED**, the Town Board of the Town of Cortlandt, on behalf of the above mentioned resident in the Town of Cortlandt, does hereby petition the County of Westchester to include 141 Furnace Woods Road (SBL 44.12-1-3) into the Peekskill Sanitary Sewer District.

**BY ORDER OF THE TOWN BOARD  
OF THE TOWN OF CORTLANDT  
LAROUÉ ROSE SHATZKIN  
TOWN CLERK**

**Adopted April 13, 2021  
At a Regular Meeting  
Held via Zoom**

**Certified Copy**  
04/23/2021 Date  
J. Shatzkin  
Town Clerk and Registrar

COUNTY OF WESTCHESTER  
DEPARTMENT OF ENVIRONMENTAL FACILITIES

January 5, 2022

FEASIBILITY REPORT  
IN THE MATTER OF  
  
THE ENLARGEMENT FOR A CERTAIN PROPERTY  
  
IN THE  
  
PEEKSKILL SANITARY SEWER DISTRICT  
  
TOWN OF CORTLANDT

Vincent F. Kopicki, P.E.  
Commissioner  
Environmental Facilities

The Town of Cortlandt has petitioned that one (1) property currently not included in the Peekskill Sanitary Sewer District be added to the Peekskill Sanitary Sewer District.

A. The identification of the property not currently within the boundaries of the Peekskill Sanitary Sewer District and to be added is contained in the attached Resolution prepared by the Town Clerk, Town of Cortlandt. Said property is not currently in any County Sanitary Sewer District, and has never been in any County Sewer District in the past. The property is known as 141 Furnace Woods Road, designated as Section 44.12, Block 1, Lot 3. It is the Yeshiva Ohr Hameir property.

**B. EFFECT ON SEWER DISTRICT TAX RATE:**

Full Equalized Valuations, which are assessed values adjusted for equalization rates, form the basis on which the sewer district tax levies are apportioned by the County Board of Legislators. The following are the full equalized valuations in the 2021 tax levy pertinent to the subject property:

Full Value of District

<u>CITIES/TOWNS</u>	<u>ASSESSED VALUE</u>	<u>EQ. PERCENT</u>	<u>FULL VALUE</u>
Cortlandt	\$ 13,840,248	1.53%	\$ 904,591,373
Peekskill	122,499,888	2.83	4,328,617,951
Somers	29,449,911	11.61	253,659,871
Yorktown	53,040,254	2.23	2,378,486,726
Total			\$7,865,355,921
(Town of Cortlandt) Total Value of the property to be added			+ <u>9,150,327</u>
Total Full Value of District as Amended:			\$7,874,506,248

\* represents a 0.1162% increase in the FEV of the District

C. The Surcharge Calculation for the property which is not now in a County Sewer District and is proposed for inclusion in the Peekskill Sanitary Sewer District is as follows:

If: e = added area's share in District equity or surcharge amount;

A = added area's f.e.v., 2021 Rolls

D = District f.e.v., 2021 rolls, before proposed additions

and E = District equity in existing facilities or the total of debt service and advances from district levies to pay the capital costs of those facilities, for the period 1970 through 2021.

Then: 
$$e = \frac{A}{D+A} \times E$$

$$e = \frac{9,150,327}{7,865,355,921 + 9,150,327} \times 42,325,132$$

$$e = \frac{9,150,327}{7,874,506,248} \times 42,325,132$$

$$e = .001162 \times \$42,325,132$$

$$e = \$49,182.62 \text{ (rounded to } \$49,100.00)$$

and: in each of 10 annual installments, a total surcharge of \$4,910.00 is to be collected from the added property and credited to the remaining properties of all Municipalities in the District, in each of the ten years.

D. Summary and Recommendations.

The proposed Peekskill Sanitary Sewer District Addition is feasible because:

1. The matter was requested by the Town of Cortlandt.
2. The facilities necessary to connect the property to County facilities (i.e. Gravity Sewers) will be constructed at the total expense of the Town of Cortlandt.
3. Maintenance of the completed facilities will be the responsibility of the Town of Cortlandt but not the Peekskill Sanitary Sewer District.
4. The Peekskill Water Resource Recovery Facility has a design flow of 10 MGD and the present average daily flow is 6.1 MGD. The average daily flow the parcel will generate is 16,000 gallons per day. The Facility has sufficient capacity to accommodate this property.
5. The subject expansion will not result in any significant effect on the tax structure of the district.
6. The Territory proposed to be added to the Peekskill Sanitary Sewer District is not now in any County Sewer District and will be required to pay a surcharge over a ten year period.
7. The County Trunk sewer currently can handle this additional flow from Yeshiva. It should be noted that a bottleneck in the County's McGregory Brook Interceptor has been scheduled to be addressed and is in the Capital Budget under Capital Project SPK-26. This project is intended to address capacity limitations required due to the Town of Cortlandt's plan for its New Medically Oriented District (MOD) Plan near Hudson Valley Hospital along Route 202. The discharge from Yeshiva would flow through this development. Even without adding Yeshiva to the District, capacity in the bottleneck will need to be increased to handle the proposed flow increases from the existing parcels within the Peekskill Sanitary Sewer District that are part of the MOD plan.

File Name: FEAS\_Yeshiva\_Ohr\_Hameir.docx

**RESOLUTION NO.     – 2022**

**RESOLVED**, that this Board hold a public hearing on the proposed modification to the Peekskill Sanitary Sewer District by the addition of one (1) parcel of property located in the Town of Cortlandt, more particularly described as 141 Furnace Woods Road, Sec. 44.12, Block 1, Lot 3, pursuant to Section 237.131 of the Laws of Westchester County. The public hearing will be held at \_\_\_\_\_ P.M. on the \_\_\_\_ day of \_\_\_\_\_, 2022 in the Chambers of the Board of Legislators, 8th Floor, Michaelian Office Building, White Plains, New York. The Clerk of the Board shall cause notice of the time and date of such hearing to be published at least once in one or more newspapers published in the County of Westchester and selected by the Clerk of the Board for that purpose in the manner and time required by law. Such Notice shall be substantially in the form attached hereto.



## PUBLIC NOTICE

NOTICE OF HEARING: MODIFICATION TO THE PEEKSKILL SANITARY SEWER DISTRICT BY THE ADDITION OF ONE (1) PARCEL OF PROPERTY IN THE TOWN OF CORTLANDT; NOTICE IS HEREBY GIVEN THAT A PUBLIC HEARING WILL BE HELD BY THE BOARD OF LEGISLATORS OF WESTCHESTER COUNTY ON THE \_\_\_\_\_ DAY OF \_\_\_\_\_, 2022 AT \_\_\_\_\_ P.M. IN THE CHAMBERS OF THE WESTCHESTER COUNTY BOARD OF LEGISLATORS, 8TH FLOOR, 148 MARTINE AVENUE, WHITE PLAINS, NEW YORK FOR THE PURPOSE OF HEARING PERSONS OR PARTIES INTERESTED IN THE PROPOSED ADDITION TO THE PEEKSKILL SANITARY SEWER DISTRICT OF LAND IN THE TOWN OF CORTLANDT IN ACCORDANCE WITH THE FEASIBILITY REPORT OF THE COMMISSIONER OF ENVIRONMENTAL FACILITIES, DATED JANUARY 5, 2022, OF THE PARCEL LISTED BELOW BY STREET ADDRESS AND TAX MAP DESIGNATION.

141 FURNACE WOODS ROAD, SEC. 44.12, BLOCK 1, LOT 3

A COPY OF THE REPORT AND MAP PREPARED BY THE COMMISSIONER OF ENVIRONMENTAL FACILITIES IS ON FILE IN THE OFFICE OF THE CLERK OF THE BOARD OF LEGISLATORS AND MAY BE INSPECTED THERE BY ANY INTERESTED PARTY DURING BUSINESS HOURS.

---

CLERK OF THE COUNTY  
BOARD OF LEGISLATORS  
WESTCHESTER COUNTY, NEW YORK

Dated: \_\_\_\_\_, 2022  
White Plains, New York

**RESOLUTION NO -2022**

**WHEREAS**, there is pending before this Honorable Board an Act to authorize the County of Westchester (“County”) to modify the Peekskill Sanitary Sewer District (the “District”) by the addition of one (1) parcel of property in the Town of Cortlandt, which parcel is not currently connected to the County sewer district; and

**WHEREAS**, this Honorable Board has determined that the proposed addition would constitute an action under Article 8 of the Environmental Conservation Law, known as the State Environmental Quality Review Act (“SEQRA”); and

**WHEREAS**, this action is part of a larger action that was classified as an “Unlisted” action by the Town of Cortlandt Town Board, which conducted coordinated review and issued a Negative Declaration pursuant to SEQRA and its implementing regulations (6 NYCRR Part 617); and

**WHEREAS**, the County of Westchester was not included as an involved agency in the Town’s coordinated review and, as such, this Honorable Board must make its own determination as to whether the proposed action will have a significant impact on the environment; and

**WHEREAS**, in accordance with SEQRA and its implementing regulations, a Short Environmental Assessment Form has been prepared to assist this Honorable Board in its environmental assessment of this proposed action; and

**WHEREAS**, this Honorable Board has carefully considered the proposed action and has reviewed the attached Short Environmental Assessment Form and the criteria set forth in Section 617.7 of the implementing regulations and has identified the relevant areas of environmental concern, as described in the attached Short Environmental Assessment Form, to determine if this proposed action will have a significant adverse impact on the environment.

**NOW, THEREFORE**, be it resolved by the County Board of Legislators of the County of Westchester, State of New York, as follows:

**RESOLVED**, that based upon this Honorable Board’s review of the Short Environmental Assessment Form and the reasons set forth therein, this Board finds that there will be no significant adverse impact on the environment from the addition of this one (1) parcel of property to the Peekskill Sanitary Sewer District; and be it further

**RESOLVED**, the Clerk of the Board of Legislators is authorized and directed to sign the Determination of Significance in the Short Environmental Assessment Form, which is attached and made a part hereof, as responsible officer in Lead Agency; to issue this “Negative Declaration” on behalf of this Board in satisfaction of SEQRA; and to immediately transmit same to the Commissioner of Planning to be filed, published and made available pursuant to the requirements of Part 617 of 6 NYCRR; and be it further

**RESOLVED**, that this Resolution shall take effect immediately.

# Short Environmental Assessment Form

## Part 1 - Project Information

### Instructions for Completing

**Part 1 – Project Information.** The applicant or project sponsor is responsible for the completion of Part 1. Responses become part of the application for approval or funding, are subject to public review, and may be subject to further verification. Complete Part 1 based on information currently available. If additional research or investigation would be needed to fully respond to any item, please answer as thoroughly as possible based on current information.

Complete all items in Part 1. You may also provide any additional information which you believe will be needed by or useful to the lead agency; attach additional pages as necessary to supplement any item.

<b>Part 1 – Project and Sponsor Information</b>			
Name of Action or Project: Expansion of Peekskill Sanitary Sewer District /Furnace Woods Sewer District			
Project Location (describe, and attach a location map): 141 Furnace Woods Road (Section 44.12, Block 1, Lot 3), Town of Cortlandt, Westchester County, New York			
Brief Description of Proposed Action: Expansion of the County's Peekskill Sanitary Sewer District to include one parcel, approximately 38.1 acres in size, which is currently operating as a Jewish seminary, known as Yeshiva Ohr Hameir. The Town of Cortlandt is proposing the construction of a pump station on the subject property and the installation of approximately 7,000 linear feet of force mains that will run along Furnace Woods Road, Maple Avenue, and Lafayette Avenue, where it will connect to an existing sewer manhole near Ridge Road.  SEE ATTACHED SHORT AND FULL ENVIRONMENTAL ASSESSMENT FORMS FROM THE TOWN OF CORTLANDT FOR REMAINING PROJECT INFORMATION REGARDING THE FURNACE WOODS SEWER DISTRICT IMPROVEMENTS.			
Name of Applicant or Sponsor:  County of Westchester		Telephone: 914-995-4400  E-Mail: dsk2@westchestergov.com	
Address: 148 Martine Avenue			
City/PO: White Plains		State: NY	Zip Code: 10601
1. Does the proposed action only involve the legislative adoption of a plan, local law, ordinance, administrative rule, or regulation? If Yes, attach a narrative description of the intent of the proposed action and the environmental resources that may be affected in the municipality and proceed to Part 2. If no, continue to question 2.			NO <input type="checkbox"/>
2. Does the proposed action require a permit, approval or funding from any other government Agency? If Yes, list agency(s) name and permit or approval:			YES <input type="checkbox"/>
3. a. Total acreage of the site of the proposed action? _____ acres b. Total acreage to be physically disturbed? _____ acres c. Total acreage (project site and any contiguous properties) owned or controlled by the applicant or project sponsor? _____ acres			
4. Check all land uses that occur on, are adjoining or near the proposed action:			
5. <input type="checkbox"/> Urban <input type="checkbox"/> Rural (non-agriculture) <input type="checkbox"/> Industrial <input type="checkbox"/> Commercial <input type="checkbox"/> Residential (suburban) <input type="checkbox"/> Forest <input type="checkbox"/> Agriculture <input type="checkbox"/> Aquatic <input type="checkbox"/> Other(Specify): <input type="checkbox"/> Parkland			

5. Is the proposed action,	NO	YES	N/A
a. A permitted use under the zoning regulations?	<input type="checkbox"/>	<input type="checkbox"/>	<input type="checkbox"/>
b. Consistent with the adopted comprehensive plan?	<input type="checkbox"/>	<input type="checkbox"/>	<input type="checkbox"/>
6. Is the proposed action consistent with the predominant character of the existing built or natural landscape?	NO	YES	
	<input type="checkbox"/>	<input type="checkbox"/>	
7. Is the site of the proposed action located in, or does it adjoin, a state listed Critical Environmental Area? If Yes, identify: _____	NO	YES	
	<input type="checkbox"/>	<input type="checkbox"/>	
8. a. Will the proposed action result in a substantial increase in traffic above present levels? b. Are public transportation services available at or near the site of the proposed action? c. Are any pedestrian accommodations or bicycle routes available on or near the site of the proposed action?	NO	YES	
	<input type="checkbox"/>	<input type="checkbox"/>	
	<input type="checkbox"/>	<input type="checkbox"/>	
	<input type="checkbox"/>	<input type="checkbox"/>	
9. Does the proposed action meet or exceed the state energy code requirements? If the proposed action will exceed requirements, describe design features and technologies: _____ _____	NO	YES	
	<input type="checkbox"/>	<input type="checkbox"/>	
10. Will the proposed action connect to an existing public/private water supply? If No, describe method for providing potable water: _____ _____	NO	YES	
	<input type="checkbox"/>	<input type="checkbox"/>	
11. Will the proposed action connect to existing wastewater utilities? If No, describe method for providing wastewater treatment: _____ _____	NO	YES	
	<input type="checkbox"/>	<input type="checkbox"/>	
12. a. Does the project site contain, or is it substantially contiguous to, a building, archaeological site, or district which is listed on the National or State Register of Historic Places, or that has been determined by the Commissioner of the NYS Office of Parks, Recreation and Historic Preservation to be eligible for listing on the State Register of Historic Places?  b. Is the project site, or any portion of it, located in or adjacent to an area designated as sensitive for archaeological sites on the NY State Historic Preservation Office (SHPO) archaeological site inventory?	NO	YES	
	<input type="checkbox"/>	<input type="checkbox"/>	
	<input type="checkbox"/>	<input type="checkbox"/>	
13. a. Does any portion of the site of the proposed action, or lands adjoining the proposed action, contain wetlands or other waterbodies regulated by a federal, state or local agency? b. Would the proposed action physically alter, or encroach into, any existing wetland or waterbody? If Yes, identify the wetland or waterbody and extent of alterations in square feet or acres: _____ _____ _____	NO	YES	
	<input type="checkbox"/>	<input type="checkbox"/>	
	<input type="checkbox"/>	<input type="checkbox"/>	

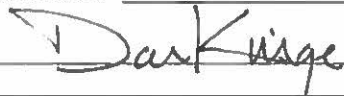
14. Identify the typical habitat types that occur on, or are likely to be found on the project site. Check all that apply: <input type="checkbox"/> Shoreline <input type="checkbox"/> Forest <input type="checkbox"/> Agricultural/grasslands <input type="checkbox"/> Early mid-successional <input type="checkbox"/> Wetland <input type="checkbox"/> Urban <input type="checkbox"/> Suburban		
15. Does the site of the proposed action contain any species of animal, or associated habitats, listed by the State or Federal government as threatened or endangered?	NO	YES
	<input type="checkbox"/>	<input type="checkbox"/>
16. Is the project site located in the 100-year flood plan?	NO	YES
	<input type="checkbox"/>	<input type="checkbox"/>
17. Will the proposed action create storm water discharge, either from point or non-point sources? If Yes,	NO	YES
a. Will storm water discharges flow to adjacent properties?	<input type="checkbox"/>	<input type="checkbox"/>
b. Will storm water discharges be directed to established conveyance systems (runoff and storm drains)?	<input type="checkbox"/>	<input type="checkbox"/>
If Yes, briefly describe: _____ _____		
18. Does the proposed action include construction or other activities that would result in the impoundment of water or other liquids (e.g., retention pond, waste lagoon, dam)? If Yes, explain the purpose and size of the impoundment:	NO	YES
_____	<input type="checkbox"/>	<input type="checkbox"/>
19. Has the site of the proposed action or an adjoining property been the location of an active or closed solid waste management facility? If Yes, describe:	NO	YES
_____	<input type="checkbox"/>	<input type="checkbox"/>
20. Has the site of the proposed action or an adjoining property been the subject of remediation (ongoing or completed) for hazardous waste? If Yes, describe:	NO	YES
_____	<input type="checkbox"/>	<input type="checkbox"/>
<b>I CERTIFY THAT THE INFORMATION PROVIDED ABOVE IS TRUE AND ACCURATE TO THE BEST OF MY KNOWLEDGE</b>		
Applicant/sponsor/name: <u>County of Westchester</u> Date: <u>March 15, 2022</u>		
Signature: <u></u> Title: <u>Assistant Commissioner, Dept. of Planning</u>		

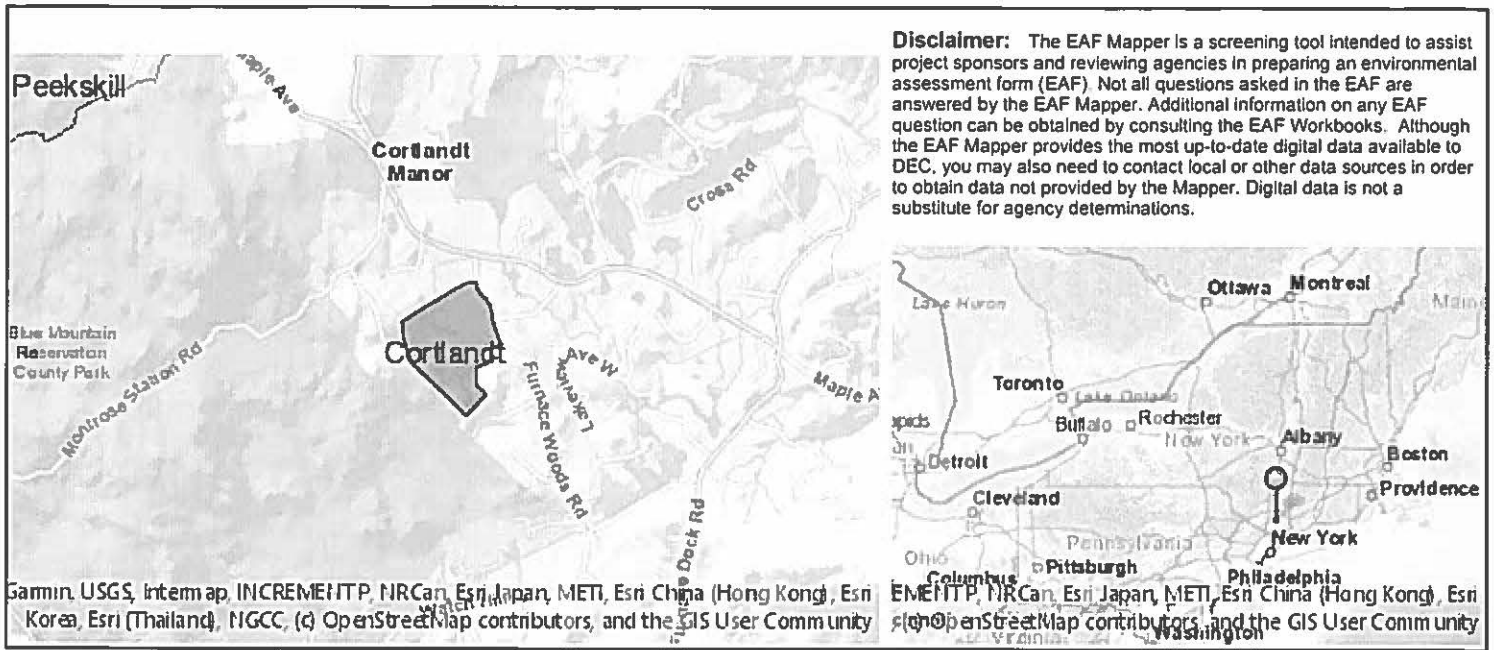

Part 1 / Question 7 [Critical Environmental Area]	Yes
Part 1 / Question 7 [Critical Environmental Area - Identify]	Name:County & State Park Lands, Reason:Exceptional or unique character, Agency:Westchester County, Date:1-31-90
Part 1 / Question 12a [National or State Register of Historic Places or State Eligible Sites]	No
Part 1 / Question 12b [Archeological Sites]	Yes
Part 1 / Question 13a [Wetlands or Other Regulated Waterbodies]	Yes - Digital mapping information on local and federal wetlands and waterbodies is known to be incomplete. Refer to EAF Workbook.
Part 1 / Question 15 [Threatened or Endangered Animal]	No
Part 1 / Question 16 [100 Year Flood Plain]	Yes
Part 1 / Question 20 [Remediation Site]	No

**Short Environmental Assessment Form**  
**Part 2 - Impact Assessment**

**Part 2 is to be completed by the Lead Agency.**

Answer all of the following questions in Part 2 using the information contained in Part 1 and other materials submitted by the project sponsor or otherwise available to the reviewer. When answering the questions the reviewer should be guided by the concept "Have my responses been reasonable considering the scale and context of the proposed action?"

	No, or small impact may occur	Moderate to large impact may occur
1. Will the proposed action create a material conflict with an adopted land use plan or zoning regulations?	<input checked="" type="checkbox"/>	<input type="checkbox"/>
2. Will the proposed action result in a change in the use or intensity of use of land?	<input checked="" type="checkbox"/>	<input type="checkbox"/>
3. Will the proposed action impair the character or quality of the existing community?	<input checked="" type="checkbox"/>	<input type="checkbox"/>
4. Will the proposed action have an impact on the environmental characteristics that caused the establishment of a Critical Environmental Area (CEA)?	<input checked="" type="checkbox"/>	<input type="checkbox"/>
5. Will the proposed action result in an adverse change in the existing level of traffic or affect existing infrastructure for mass transit, biking or walkway?	<input checked="" type="checkbox"/>	<input type="checkbox"/>
6. Will the proposed action cause an increase in the use of energy and it fails to incorporate reasonably available energy conservation or renewable energy opportunities?	<input checked="" type="checkbox"/>	<input type="checkbox"/>
7. Will the proposed action impact existing:		
a. public / private water supplies?	<input checked="" type="checkbox"/>	<input type="checkbox"/>
b. public / private wastewater treatment utilities?	<input checked="" type="checkbox"/>	<input type="checkbox"/>
8. Will the proposed action impair the character or quality of important historic, archaeological, architectural or aesthetic resources?	<input checked="" type="checkbox"/>	<input type="checkbox"/>
9. Will the proposed action result in an adverse change to natural resources (e.g., wetlands, waterbodies, groundwater, air quality, flora and fauna)?	<input checked="" type="checkbox"/>	<input type="checkbox"/>
10. Will the proposed action result in an increase in the potential for erosion, flooding or drainage problems?	<input checked="" type="checkbox"/>	<input type="checkbox"/>
11. Will the proposed action create a hazard to environmental resources or human health?	<input checked="" type="checkbox"/>	<input type="checkbox"/>



### *Short Environmental Assessment Form Part 3 Determination of Significance*

For every question in Part 2 that was answered “moderate to large impact may occur”, or if there is a need to explain why a particular element of the proposed action may or will not result in a significant adverse environmental impact, please complete Part 3. Part 3 should, in sufficient detail, identify the impact, including any measures or design elements that have been included by the project sponsor to avoid or reduce impacts. Part 3 should also explain how the lead agency determined that the impact may or will not be significant. Each potential impact should be assessed considering its setting, probability of occurring, duration, irreversibility, geographic scope and magnitude. Also consider the potential for short-term, long-term and cumulative impacts.

The subject property is currently served by an onsite subsurface treatment system that is subject to repeated failure.

The proposed Town sewer extension requires an act of the County Board of Legislators in order to modify the Peekskill Sanitary Sewer District to include the subject parcel within the County sewer district. For the reasons set forth in the Town’s Short and Full Environmental Assessment Forms (attached), the pump station and sewer lines proposed by the Town to convey sewage from the subject property to existing sewer infrastructure located near Ridge Road are not anticipated to have a significant impact on the environment as they will be located within existing disturbed areas. The proposed pump station will be situated on a cleared lawn area of the subject property adjacent to Furnace Woods Road, and the sewer lines will be installed within the roadbed of the aforementioned local roads. The Town is expected to comply with applicable NYSDEC regulations to ensure that construction impacts do not affect any nearby wetlands.

Sewage from the Peekskill Sanitary Sewer District is conveyed to the Peekskill Water Resource Recovery Facility for treatment prior to discharging into the Hudson River. The facility has a design flow of 10 million gallons per day (MGD) and the average daily flow is 6.1 MGD. The average daily flow from the property is currently approximately 16,000 gallons per day. As such, the existing county sewer infrastructure has sufficient capacity to accommodate the additional sewage from this parcel.

The proposed sewer connection will serve to protect the environment by preventing potential health hazards and environmental contamination associated with failing septics.

<input type="checkbox"/> Check this box if you have determined, based on the information and analysis above, and any supporting documentation, that the proposed action may result in one or more potentially large or significant adverse impacts and an environmental impact statement is required.	
<input checked="" type="checkbox"/> Check this box if you have determined, based on the information and analysis above, and any supporting documentation, that the proposed action will not result in any significant adverse environmental impacts.	
County of Westchester	
Name of Lead Agency	Date
Malika Vanderberg	Clerk of the Westchester County Board of Legislators
Print or Type Name of Responsible Officer in Lead Agency	Title of Responsible Officer
Signature of Responsible Officer in Lead Agency	Signature of Preparer (if different from Responsible Officer)

**PRINT FORM**

**RESOLUTION**

**NUMBER 69-20**

**(RE: NEGATIVE DECLARATION RE: PUBLIC INTEREST ORDER AND BOND RESOLUTION FOR IMPROVMENTS TO FURNACE WOODS SEWER DISTRICT)**

**WHEREAS**, the Town Board of the Town of Cortlandt has expressed it's intent to consider, after conducting a Public Hearing hereon, to consider PUBLIC INTEREST ORDER AND BOND RESOLUTUION FOR IMPROVEMENTS TO FURNACE WOODS SEWER DISTRICT; and

**WHEREAS**, in accordance with the requirements of the State Environmental Review Law, the Town Board must make a determination as to the Environmental Impact of this proposed action; and

**WHEREAS**, in accordance with 6 NYCRR, Part 617.6, the Town Board is the only Agency required to approve the proposed action; and

**WHEREAS**, the establishment of Lead Agency is the first step required with respect to the environmental process; and

**WHEREAS**, a short Environmental Assessment Form has been prepared, signed by the Supervisor, and accepted by the Town Board; and

**WHEREAS**, the Town Board has duly considered all of the environmental aspects of the proposed action.

**NOW, THEREFORE, BE IT RESOLVED**, that the Town Board of the Town of Cortlandt does hereby declare itself to be the Lead Agency with respect to this matter; and

**BE IT FURTHER RESOLVED**, that the Town Board does hereby determine, based upon the Environmental Assessment Form submitted to and reviewed by the Board, that this is a Unlisted Action; and

**BE IT FURTHER RESOLVED**, that based upon the Environmental Assessment Form, the Town Board of the Town of Cortlandt does hereby **ADOPT** the attached **NEGATIVE DECLARATION** with respect to this matter.

**BY ORDER OF THE TOWN BOARD  
OF THE TOWN OF CORTLANDT  
LAROUÉ ROSE SHATZKIN  
TOWN CLERK**

**Adopted on February 11, 2020  
At a Regular Meeting  
Held at the Town Hall**

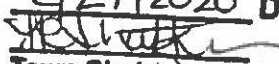
**Certified Copy**  
2/27/2020 Date  
  
**Town Clerk and Registrar**

## Short Environmental Assessment Form

### Part 1 - Project Information

#### Instructions for Completing

**Part 1 - Project Information.** The applicant or project sponsor is responsible for the completion of Part 1. Responses become part of the application for approval or funding, are subject to public review, and may be subject to further verification. Complete Part 1 based on information currently available. If additional research or investigation would be needed to fully respond to any item, please answer as thoroughly as possible based on current information.

Complete all items in Part 1. You may also provide any additional information which you believe will be needed by or useful to the lead agency; attach additional pages as necessary to supplement any item.

<b>Part 1 - Project and Sponsor Information</b>			
Name of Action or Project: Furnace Woods Sewer District			
Project Location (describe, and attach a location map): Furnace Woods Road, Maple Avenue, and Lafayette Avenue in the Town of Cortlandt.			
Brief Description of Proposed Action: Project consists of constructing a sewage pump station and approximately 7,000 linear feet of 6 inch ductile iron forcemain. The action contemplates the issuance of \$2,000,000 serial bonds for the increase and improvement of the facilities in the Furnace Woods Sewer District. The maximum estimated cost for the increase and improvement of the facilities of the Furnace Woods Sewer District is \$3,550,000.			
Name of Applicant or Sponsor: Town of Cortlandt		Telephone: (914) 734-1060	
		E-Mail: michaelp@townofcortlandt.com	
Address: 1 Heady Street			
City/PO: Cortlandt Manor		State: NY	Zip Code: 10567
1. Does the proposed action only involve the legislative adoption of a plan, local law, ordinance, administrative rule, or regulation? If Yes, attach a narrative description of the intent of the proposed action and the environmental resources that may be affected in the municipality and proceed to Part 2. If no, continue to question 2.			NO <input type="checkbox"/>
			YES <input checked="" type="checkbox"/>
2. Does the proposed action require a permit, approval or funding from any other governmental Agency? If Yes, list agency(s) name and permit or approval: New York State Environmental Facilities Corporation			NO <input type="checkbox"/>
			YES <input checked="" type="checkbox"/>
3.a. Total acreage of the site of the proposed action?		2.0 acres	
b. Total acreage to be physically disturbed?		2.0 acres	
c. Total acreage (project site and any contiguous properties) owned or controlled by the applicant or project sponsor?		2.0 acres	
4. Check all land uses that occur on, adjoining and near the proposed action.			
<input type="checkbox"/> Urban <input type="checkbox"/> Rural (non-agriculture) <input type="checkbox"/> Industrial <input type="checkbox"/> Commercial <input checked="" type="checkbox"/> Residential (suburban)			
<input type="checkbox"/> Forest <input type="checkbox"/> Agriculture <input type="checkbox"/> Aquatic <input checked="" type="checkbox"/> Other (specify): Residential School			
<input type="checkbox"/> Parkland			



18. Does the proposed action include construction or other activities that result in the impoundment of water or other liquids (e.g. retention pond, waste lagoon, dam)? If Yes, explain purpose and size: _____ _____	NO	YES
19. Has the site of the proposed action or an adjoining property been the location of an active or closed solid waste management facility? If Yes, describe: _____ _____	NO	YES
20. Has the site of the proposed action or an adjoining property been the subject of remediation (ongoing or completed) for hazardous waste? If Yes, describe: _____ _____	NO	YES
<b>I AFFIRM THAT THE INFORMATION PROVIDED ABOVE IS TRUE AND ACCURATE TO THE BEST OF MY KNOWLEDGE</b>		
Applicant/sponsor name: <u>MICHAEL PREZIOSI</u>	Date: <u>1/9/2020</u>	
Signature: <u>Michael Preziosi</u>		

TOWN OF COR TLANDT  
 DIRECTOR - DOTS

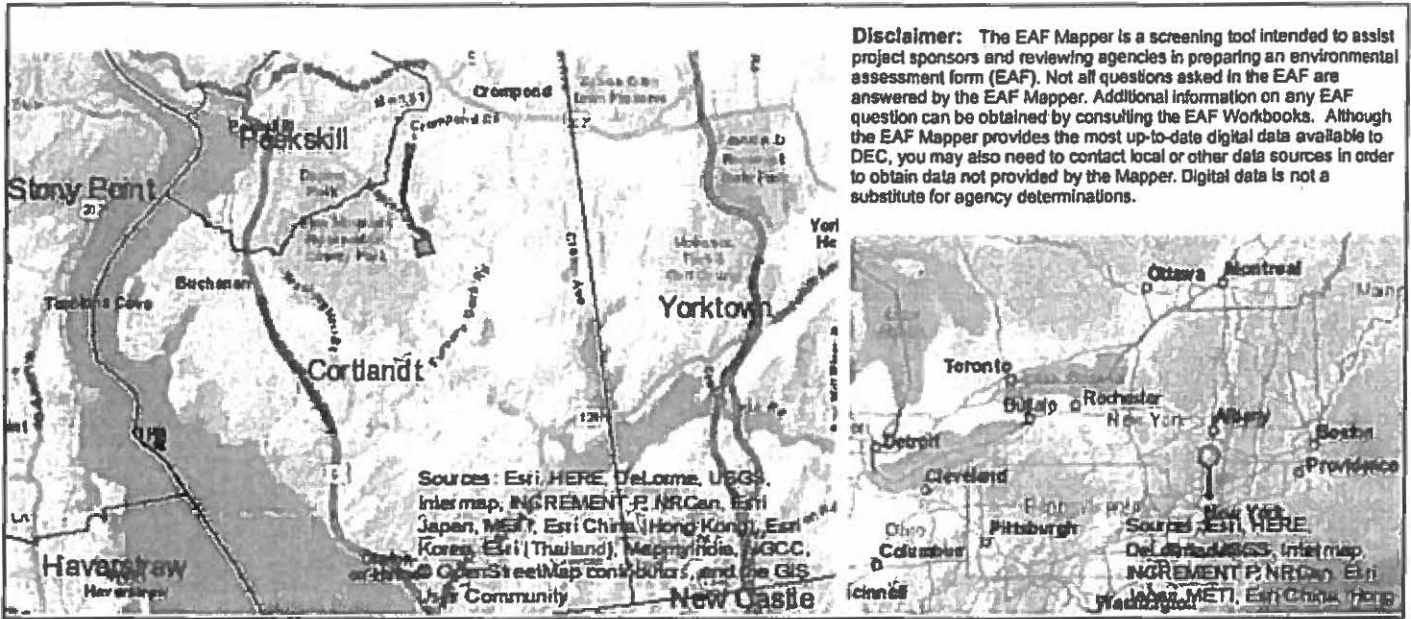

**Disclaimer:** The EAF Mapper is a screening tool intended to assist project sponsors and reviewing agencies in preparing an environmental assessment form (EAF). Not all questions asked in the EAF are answered by the EAF Mapper. Additional information on any EAF question can be obtained by consulting the EAF Workbooks. Although the EAF Mapper provides the most up-to-date digital data available to DEC, you may also need to contact local or other data sources in order to obtain data not provided by the Mapper. Digital data is not a substitute for agency determinations.

Part 1 / Question 7 [Critical Environmental Area]	Yes
Part 1 / Question 7 [Critical Environmental Area - Identify]	Name:County & State Park Lands, Reason:Exceptional or unique character, Agency:Westchester County, Date:1-31-90
Part 1 / Question 12a [National Register of Historic Places]	No
Part 1 / Question 12b [Archeological Sites]	Yes
Part 1 / Question 13a [Wetlands or Other Regulated Waterbodies]	Yes - Digital mapping information on local and federal wetlands and waterbodies is known to be incomplete. Refer to EAF Workbook.
Part 1 / Question 15 [Threatened or Endangered Animal]	Yes
Part 1 / Question 16 [100 Year Flood Plain]	Yes
Part 1 / Question 20 [Remediation Site]	No

Project:

Date:

**Short Environmental Assessment Form  
Part 2 - Impact Assessment**

**Part 2 is to be completed by the Lead Agency.**

Answer all of the following questions in Part 2 using the information contained in Part 1 and other materials submitted by the project sponsor or otherwise available to the reviewer. When answering the questions the reviewer should be guided by the concept "Have my responses been reasonable considering the scale and context of the proposed action?"

	No, or small impact may occur	Moderate to large impact may occur
1. Will the proposed action create a material conflict with an adopted land use plan or zoning regulations?	<input checked="" type="checkbox"/>	<input type="checkbox"/>
2. Will the proposed action result in a change in the use or intensity of use of land?	<input checked="" type="checkbox"/>	<input type="checkbox"/>
3. Will the proposed action impair the character or quality of the existing community?	<input checked="" type="checkbox"/>	<input type="checkbox"/>
4. Will the proposed action have an impact on the environmental characteristics that caused the establishment of a Critical Environmental Area (CEA)?	<input checked="" type="checkbox"/>	<input type="checkbox"/>
5. Will the proposed action result in an adverse change in the existing level of traffic or affect existing infrastructure for mass transit, biking or walkway?	<input checked="" type="checkbox"/>	<input type="checkbox"/>
6. Will the proposed action cause an increase in the use of energy and it fails to incorporate reasonably available energy conservation or renewable energy opportunities?	<input checked="" type="checkbox"/>	<input type="checkbox"/>
7. Will the proposed action impact existing: a. public / private water supplies?	<input checked="" type="checkbox"/>	<input type="checkbox"/>
b. public / private wastewater treatment utilities?	<input checked="" type="checkbox"/>	<input type="checkbox"/>
8. Will the proposed action impair the character or quality of important historic, archaeological, architectural or aesthetic resources?	<input checked="" type="checkbox"/>	<input type="checkbox"/>
9. Will the proposed action result in an adverse change to natural resources (e.g., wetlands, waterbodies, groundwater, air quality, flora and fauna)?	<input checked="" type="checkbox"/>	<input type="checkbox"/>
10. Will the proposed action result in an increase in the potential for erosion, flooding or drainage problems?	<input checked="" type="checkbox"/>	<input type="checkbox"/>
11. Will the proposed action create a hazard to environmental resources or human health?	<input checked="" type="checkbox"/>	<input type="checkbox"/>

Project:

Date:

### Short Environmental Assessment Form Part 3 Determination of Significance

For every question in Part 2 that was answered "moderate to large impact may occur", or if there is a need to explain why a particular element of the proposed action may or will not result in a significant adverse environmental impact, please complete Part 3. Part 3 should, in sufficient detail, identify the impact, including any measures or design elements that have been included by the project sponsor to avoid or reduce impacts. Part 3 should also explain how the lead agency determined that the impact may or will not be significant. Each potential impact should be assessed considering its setting, probability of occurring, duration, irreversibility, geographic scope and magnitude. Also consider the potential for short-term, long-term and cumulative impacts.

<input type="checkbox"/>	Check this box if you have determined, based on the information and analysis above, and any supporting documentation, that the proposed action may result in one or more potentially large or significant adverse impacts and an environmental impact statement is required.
<input checked="" type="checkbox"/>	Check this box if you have determined, based on the information and analysis above, and any supporting documentation, that the proposed action will not result in any significant adverse environmental impacts.
Town of Cortlandt Town Board	2/20/2020
Name of Lead Agency	Date
Linda D. Puglisi	Town Supervisor
Print or Type Name of Responsible Officer in Lead Agency	Title of Responsible Officer
<i>Linda D. Puglisi</i>	<i>Michael Puglisi</i>
Signature of Responsible Officer in Lead Agency	Signature of Preparer (if different from Responsible Officer)

**PRINT FORM**

Approved *[Signature]*  
Town Attorney  
Date: 2/20/20



**Full Environmental Assessment Form  
Part 1 - Project and Setting**

**Instructions for Completing Part 1**

**Part 1 is to be completed by the applicant or project sponsor.** Responses become part of the application for approval or funding, are subject to public review, and may be subject to further verification.

Complete Part 1 based on information currently available. If additional research or investigation would be needed to fully respond to any item, please answer as thoroughly as possible based on current information; indicate whether missing information does not exist, or is not reasonably available to the sponsor; and, when possible, generally describe work or studies which would be necessary to update or fully develop that information.

Applicants/sponsors must complete all items in Sections A & B. In Sections C, D & E, most items contain an initial question that must be answered either "Yes" or "No". If the answer to the initial question is "Yes", complete the sub-questions that follow. If the answer to the initial question is "No", proceed to the next question. Section F allows the project sponsor to identify and attach any additional information. Section G requires the name and signature of the applicant or project sponsor to verify that the information contained in Part 1 is accurate and complete.

**A. Project and Applicant/Sponsor Information.**

<b>Name of Action or Project:</b> Furnace Woods Sewer District Improvements		
<b>Project Location (describe, and attach a general location map):</b> Furnace Woods Road, Maple Avenue, Lafayette Avenue in the Town of Cortlandt		
<b>Brief Description of Proposed Action (include purpose or need):</b> Project consists of constructing a sewage pump station and approximately 7,000 linear feet of 6-inch ductile iron forcemain. The action contemplates the issuance of \$2,000,000 serial bonds for the increase and improvement of the facilities in the Furnace Woods Sewer District.		
<b>Name of Applicant/Sponsor:</b> Town of Cortlandt	<b>Telephone:</b> 914-734-1081	
	<b>E-Mail:</b> micheller@townofcortlandt.com	
<b>Address:</b> 1 Heady Street		
<b>City/PO:</b> Cortlandt Manor	<b>State:</b> NY	<b>Zip Code:</b> 10567
<b>Project Contact (if not same as sponsor; give name and title/role):</b> Michelle Robbins, Asst. Planner	<b>Telephone:</b> 914-467-9168	
	<b>E-Mail:</b> micheller@townofcortlandt.com	
<b>Address:</b>		
<b>City/PO:</b>	<b>State:</b>	<b>Zip Code:</b>
<b>Property Owner (if not same as sponsor):</b>	<b>Telephone:</b>	
	<b>E-Mail:</b>	
<b>Address:</b>		
<b>City/PO:</b>	<b>State:</b>	<b>Zip Code:</b>

**B. Government Approvals**

<b>B. Government Approvals, Funding, or Sponsorship.</b> ("Funding" includes grants, loans, tax relief, and any other forms of financial assistance.)		
<b>Government Entity</b>	<b>If Yes: Identify Agency and Approval(s) Required</b>	<b>Application Date (Actual or projected)</b>
a. City Counsel, Town Board, <input checked="" type="checkbox"/> Yes <input type="checkbox"/> No or Village Board of Trustees	local funding approval	
b. City, Town or Village Planning Board or Commission <input type="checkbox"/> Yes <input checked="" type="checkbox"/> No		
c. City, Town or Village Zoning Board of Appeals <input type="checkbox"/> Yes <input checked="" type="checkbox"/> No		
d. Other local agencies <input type="checkbox"/> Yes <input checked="" type="checkbox"/> No		
e. County agencies <input checked="" type="checkbox"/> Yes <input type="checkbox"/> No	WCDEF, WCDOH	
f. Regional agencies <input type="checkbox"/> Yes <input checked="" type="checkbox"/> No		
g. State agencies <input checked="" type="checkbox"/> Yes <input type="checkbox"/> No	NYSDEC, NYSDOH, NYSEFC	
h. Federal agencies <input type="checkbox"/> Yes <input checked="" type="checkbox"/> No		
i. Coastal Resources.		
i. Is the project site within a Coastal Area, or the waterfront area of a Designated Inland Waterway?		<input type="checkbox"/> Yes <input checked="" type="checkbox"/> No
ii. Is the project site located in a community with an approved Local Waterfront Revitalization Program?		<input type="checkbox"/> Yes <input checked="" type="checkbox"/> No
iii. Is the project site within a Coastal Erosion Hazard Area?		<input type="checkbox"/> Yes <input checked="" type="checkbox"/> No

**C. Planning and Zoning**

<b>C.1. Planning and zoning actions.</b>	
Will administrative or legislative adoption, or amendment of a plan, local law, ordinance, rule or regulation be the only approval(s) which must be granted to enable the proposed action to proceed?	<input type="checkbox"/> Yes <input checked="" type="checkbox"/> No
<ul style="list-style-type: none"> <li>• If Yes, complete sections C, F and G.</li> <li>• If No, proceed to question C.2 and complete all remaining sections and questions in Part 1</li> </ul>	
<b>C.2. Adopted land use plans.</b>	
a. Do any municipally- adopted (city, town, village or county) comprehensive land use plan(s) include the site where the proposed action would be located?	<input checked="" type="checkbox"/> Yes <input type="checkbox"/> No
If Yes, does the comprehensive plan include specific recommendations for the site where the proposed action would be located?	<input type="checkbox"/> Yes <input checked="" type="checkbox"/> No
b. Is the site of the proposed action within any local or regional special planning district (for example: Greenway; Brownfield Opportunity Area (BOA); designated State or Federal heritage area; watershed management plan; or other?)	<input type="checkbox"/> Yes <input checked="" type="checkbox"/> No
If Yes, identify the plan(s):	
_____	
_____	
_____	
c. Is the proposed action located wholly or partially within an area listed in an adopted municipal open space plan, or an adopted municipal farmland protection plan?	<input type="checkbox"/> Yes <input checked="" type="checkbox"/> No
If Yes, identify the plan(s):	
_____	
_____	
_____	

**C.3. Zoning**

- a. Is the site of the proposed action located in a municipality with an adopted zoning law or ordinance.  Yes  No  
If Yes, what is the zoning classification(s) including any applicable overlay district?  
Residential R-20/R-40
- b. Is the use permitted or allowed by a special or conditional use permit?  Yes  No
- c. Is a zoning change requested as part of the proposed action?  Yes  No  
If Yes,  
i. What is the proposed new zoning for the site? \_\_\_\_\_

**C.4. Existing community services.**

- a. In what school district is the project site located? Lakeland School District, Hendrick Hudson School District
- b. What police or other public protection forces serve the project site?  
Westchester County, New York State Police
- c. Which fire protection and emergency medical services serve the project site?  
Lake Mohegan Fire District, Mohegan Emergency Medical Services district
- d. What parks serve the project site?  
NA

**D. Project Details**

**D.1. Proposed and Potential Development**

- a. What is the general nature of the proposed action (e.g., residential, industrial, commercial, recreational; if mixed, include all components)? sewer infrastructure improvement
- b. a. Total acreage of the site of the proposed action? 7,000 linear feet acres  
b. Total acreage to be physically disturbed? .80 acres  
c. Total acreage (project site and any contiguous properties) owned or controlled by the applicant or project sponsor? .75 acres
- c. Is the proposed action an expansion of an existing project or use?  Yes  No  
i. If Yes, what is the approximate percentage of the proposed expansion and identify the units (e.g., acres, miles, housing units, square feet)? % \_\_\_\_\_ Units: \_\_\_\_\_
- d. Is the proposed action a subdivision, or does it include a subdivision?  Yes  No  
If Yes,  
i. Purpose or type of subdivision? (e.g., residential, industrial, commercial; if mixed, specify types) \_\_\_\_\_  
ii. Is a cluster/conservation layout proposed?  Yes  No  
iii. Number of lots proposed? \_\_\_\_\_  
iv. Minimum and maximum proposed lot sizes? Minimum \_\_\_\_\_ Maximum \_\_\_\_\_
- e. Will the proposed action be constructed in multiple phases?  Yes  No  
i. If No, anticipated period of construction: \_\_\_\_\_ months  
ii. If Yes:  
• Total number of phases anticipated \_\_\_\_\_  
• Anticipated commencement date of phase 1 (including demolition) \_\_\_\_\_ month \_\_\_\_\_ year  
• Anticipated completion date of final phase \_\_\_\_\_ month \_\_\_\_\_ year  
• Generally describe connections or relationships among phases, including any contingencies where progress of one phase may determine timing or duration of future phases: \_\_\_\_\_

f. Does the project include new residential uses?  Yes  No  
 If Yes, show numbers of units proposed.

	<u>One Family</u>	<u>Two Family</u>	<u>Three Family</u>	<u>Multiple Family (four or more)</u>
Initial Phase	_____	_____	_____	_____
At completion of all phases	_____	_____	_____	_____

g. Does the proposed action include new non-residential construction (including expansions)?  Yes  No  
 If Yes,

i. Total number of structures \_\_\_\_\_  
 ii. Dimensions (in feet) of largest proposed structure: \_\_\_\_\_ height; \_\_\_\_\_ width; and \_\_\_\_\_ length  
 iii. Approximate extent of building space to be heated or cooled: \_\_\_\_\_ square feet

h. Does the proposed action include construction or other activities that will result in the impoundment of any liquids, such as creation of a water supply, reservoir, pond, lake, waste lagoon or other storage?  Yes  No  
 If Yes,

i. Purpose of the impoundment: \_\_\_\_\_  
 ii. If a water impoundment, the principal source of the water:  Ground water  Surface water streams  Other specify: \_\_\_\_\_  
 iii. If other than water, identify the type of impounded/contained liquids and their source. \_\_\_\_\_  
 iv. Approximate size of the proposed impoundment. Volume: \_\_\_\_\_ million gallons; surface area: \_\_\_\_\_ acres  
 v. Dimensions of the proposed dam or impounding structure: \_\_\_\_\_ height; \_\_\_\_\_ length  
 vi. Construction method/materials for the proposed dam or impounding structure (e.g., earth fill, rock, wood, concrete): \_\_\_\_\_

**D.2. Project Operations**

a. Does the proposed action include any excavation, mining, or dredging, during construction, operations, or both?  Yes  No  
 (Not including general site preparation, grading or installation of utilities or foundations where all excavated materials will remain onsite)  
 If Yes:

i. What is the purpose of the excavation or dredging? \_\_\_\_\_  
 ii. How much material (including rock, earth, sediments, etc.) is proposed to be removed from the site?  
 • Volume (specify tons or cubic yards): \_\_\_\_\_  
 • Over what duration of time? \_\_\_\_\_  
 iii. Describe nature and characteristics of materials to be excavated or dredged, and plans to use, manage or dispose of them. \_\_\_\_\_  
 \_\_\_\_\_  
 iv. Will there be onsite dewatering or processing of excavated materials?  Yes  No  
 If yes, describe. \_\_\_\_\_  
 \_\_\_\_\_  
 v. What is the total area to be dredged or excavated? \_\_\_\_\_ acres  
 vi. What is the maximum area to be worked at any one time? \_\_\_\_\_ acres  
 vii. What would be the maximum depth of excavation or dredging? \_\_\_\_\_ feet  
 viii. Will the excavation require blasting?  Yes  No  
 ix. Summarize site reclamation goals and plan: \_\_\_\_\_  
 \_\_\_\_\_  
 \_\_\_\_\_

b. Would the proposed action cause or result in alteration of, increase or decrease in size of, or encroachment into any existing wetland, waterbody, shoreline, beach or adjacent area?  Yes  No  
 If Yes:

i. Identify the wetland or waterbody which would be affected (by name, water index number, wetland map number or geographic description): The proposed sewer main would cross a tributary to the Furnace Brook near the intersection of Maple Ave and Furnace Wood Road. In this location the stream is diverted in a culvert and the proposed sewer main would be installed under the stream culvert. therefore, no disturbance to the stream would be anticipated as a result of the proposed sewer line.

ii. Describe how the proposed action would affect that waterbody or wetland, e.g. excavation, fill, placement of structures, or alteration of channels, banks and shorelines. Indicate extent of activities, alterations and additions in square feet or acres:  
The proposed sewer main would cross a stream culvert. In this location, the sewer main would be placed in an open cut approximately 10 feet below the ground surface. Since the stream is in a culvert in this location no disturbance to the stream or stream bed is expected.

iii. Will the proposed action cause or result in disturbance to bottom sediments?  Yes  No

If Yes, describe: \_\_\_\_\_

iv. Will the proposed action cause or result in the destruction or removal of aquatic vegetation?  Yes  No

If Yes:

- acres of aquatic vegetation proposed to be removed: \_\_\_\_\_
- expected acreage of aquatic vegetation remaining after project completion: \_\_\_\_\_
- purpose of proposed removal (e.g. beach clearing, invasive species control, boat access): \_\_\_\_\_
- proposed method of plant removal: \_\_\_\_\_
- if chemical/herbicide treatment will be used, specify product(s): \_\_\_\_\_

v. Describe any proposed reclamation/mitigation following disturbance: \_\_\_\_\_

c. Will the proposed action use, or create a new demand for water?  Yes  No

If Yes:

i. Total anticipated water usage/demand per day: \_\_\_\_\_ gallons/day

ii. Will the proposed action obtain water from an existing public water supply?  Yes  No

If Yes:

- Name of district or service area: \_\_\_\_\_
- Does the existing public water supply have capacity to serve the proposal?  Yes  No
- Is the project site in the existing district?  Yes  No
- Is expansion of the district needed?  Yes  No
- Do existing lines serve the project site?  Yes  No

iii. Will line extension within an existing district be necessary to supply the project?  Yes  No

If Yes:

- Describe extensions or capacity expansions proposed to serve this project: \_\_\_\_\_
- Source(s) of supply for the district: \_\_\_\_\_

iv. Is a new water supply district or service area proposed to be formed to serve the project site?  Yes  No

If Yes:

- Applicant/sponsor for new district: \_\_\_\_\_
- Date application submitted or anticipated: \_\_\_\_\_
- Proposed source(s) of supply for new district: \_\_\_\_\_

v. If a public water supply will not be used, describe plans to provide water supply for the project: \_\_\_\_\_

vi. If water supply will be from wells (public or private), what is the maximum pumping capacity: \_\_\_\_\_ gallons/minute.

d. Will the proposed action generate liquid wastes?  Yes  No

If Yes:

i. Total anticipated liquid waste generation per day: 25,240 gallons/day

ii. Nature of liquid wastes to be generated (e.g., sanitary wastewater, industrial; if combination, describe all components and approximate volumes or proportions of each): \_\_\_\_\_

sanitary wastewater

iii. Will the proposed action use any existing public wastewater treatment facilities?  Yes  No

If Yes:

- Name of wastewater treatment plant to be used: Peekskill Wastewater Treatment Plant
- Name of district: Peekskill Sanitary Sewer District
- Does the existing wastewater treatment plant have capacity to serve the project?  Yes  No
- Is the project site in the existing district?  Yes  No
- Is expansion of the district needed?  Yes  No

Yes  No  
 Yes  No

- Do existing sewer lines serve the project site?
- Will a line extension within an existing district be necessary to serve the project?

If Yes:

- Describe extensions or capacity expansions proposed to serve this project: \_\_\_\_\_  
 construction of a sewage pump station and approximately 7,000 linear feet of 6 inch ductile iron forcemain.

iv. Will a new wastewater (sewage) treatment district be formed to serve the project site?  Yes  No

If Yes:

- Applicant/sponsor for new district: \_\_\_\_\_
- Date application submitted or anticipated: \_\_\_\_\_
- What is the receiving water for the wastewater discharge? \_\_\_\_\_

v. If public facilities will not be used, describe plans to provide wastewater treatment for the project, including specifying proposed receiving water (name and classification if surface discharge or describe subsurface disposal plans):

\_\_\_\_\_

vi. Describe any plans or designs to capture, recycle or reuse liquid waste: \_\_\_\_\_

\_\_\_\_\_

e. Will the proposed action disturb more than one acre and create stormwater runoff, either from new point sources (i.e. ditches, pipes, swales, curbs, gutters or other concentrated flows of stormwater) or non-point source (i.e. sheet flow) during construction or post construction?  Yes  No

If Yes:

i. How much impervious surface will the project create in relation to total size of project parcel?

\_\_\_\_\_ Square feet or \_\_\_\_\_ acres (impervious surface)

\_\_\_\_\_ Square feet or \_\_\_\_\_ acres (parcel size)

ii. Describe types of new point sources. \_\_\_\_\_

iii. Where will the stormwater runoff be directed (i.e. on-site stormwater management facility/structures, adjacent properties, groundwater, on-site surface water or off-site surface waters)?

\_\_\_\_\_

- If to surface waters, identify receiving water bodies or wetlands: \_\_\_\_\_
- Will stormwater runoff flow to adjacent properties?  Yes  No

iv. Does the proposed plan minimize impervious surfaces, use pervious materials or collect and re-use stormwater?  Yes  No

f. Does the proposed action include, or will it use on-site, one or more sources of air emissions, including fuel combustion, waste incineration, or other processes or operations?  Yes  No

If Yes, identify:

i. Mobile sources during project operations (e.g., heavy equipment, fleet or delivery vehicles)

\_\_\_\_\_

ii. Stationary sources during construction (e.g., power generation, structural heating, batch plant, crushers)

\_\_\_\_\_

iii. Stationary sources during operations (e.g., process emissions, large boilers, electric generation)

\_\_\_\_\_

g. Will any air emission sources named in D.2.f (above), require a NY State Air Registration, Air Facility Permit, or Federal Clean Air Act Title IV or Title V Permit?  Yes  No

If Yes:

i. Is the project site located in an Air quality non-attainment area? (Area routinely or periodically fails to meet ambient air quality standards for all or some parts of the year)  Yes  No

ii. In addition to emissions as calculated in the application, the project will generate:

- \_\_\_\_\_ Tons/year (short tons) of Carbon Dioxide (CO<sub>2</sub>)
- \_\_\_\_\_ Tons/year (short tons) of Nitrous Oxide (N<sub>2</sub>O)
- \_\_\_\_\_ Tons/year (short tons) of Perfluorocarbons (PFCs)
- \_\_\_\_\_ Tons/year (short tons) of Sulfur Hexafluoride (SF<sub>6</sub>)
- \_\_\_\_\_ Tons/year (short tons) of Carbon Dioxide equivalent of Hydrofluorocarbons (HFCs)
- \_\_\_\_\_ Tons/year (short tons) of Hazardous Air Pollutants (HAPs)

h. Will the proposed action generate or emit methane (including, but not limited to, sewage treatment plants, landfills, composting facilities)?  Yes  No

If Yes:

i. Estimate methane generation in tons/year (metric): \_\_\_\_\_

ii. Describe any methane capture, control or elimination measures included in project design (e.g., combustion to generate heat or electricity, flaring): \_\_\_\_\_

---

i. Will the proposed action result in the release of air pollutants from open-air operations or processes, such as quarry or landfill operations?  Yes  No

If Yes: Describe operations and nature of emissions (e.g., diesel exhaust, rock particulates/dust): \_\_\_\_\_

---

j. Will the proposed action result in a substantial increase in traffic above present levels or generate substantial new demand for transportation facilities or services?  Yes  No

If Yes:

i. When is the peak traffic expected (Check all that apply):  Morning  Evening  Weekend  
 Randomly between hours of \_\_\_\_\_ to \_\_\_\_\_.

ii. For commercial activities only, projected number of truck trips/day and type (e.g., semi trailers and dump trucks): \_\_\_\_\_

iii. Parking spaces: Existing \_\_\_\_\_ Proposed \_\_\_\_\_ Net increase/decrease \_\_\_\_\_

iv. Does the proposed action include any shared use parking?  Yes  No

v. If the proposed action includes any modification of existing roads, creation of new roads or change in existing access, describe: \_\_\_\_\_

vi. Are public/private transportation service(s) or facilities available within 1/2 mile of the proposed site?  Yes  No

vii. Will the proposed action include access to public transportation or accommodations for use of hybrid, electric or other alternative fueled vehicles?  Yes  No

viii. Will the proposed action include plans for pedestrian or bicycle accommodations for connections to existing pedestrian or bicycle routes?  Yes  No

---

k. Will the proposed action (for commercial or industrial projects only) generate new or additional demand for energy?  Yes  No

If Yes:

i. Estimate annual electricity demand during operation of the proposed action: \_\_\_\_\_

ii. Anticipated sources/suppliers of electricity for the project (e.g., on-site combustion, on-site renewable, via grid/local utility, or other): \_\_\_\_\_

iii. Will the proposed action require a new, or an upgrade, to an existing substation?  Yes  No

---

l. Hours of operation. Answer all items which apply.

<p>i. During Construction:</p> <ul style="list-style-type: none"> <li>• Monday - Friday: _____</li> <li>• Saturday: _____</li> <li>• Sunday: _____</li> <li>• Holidays: _____</li> </ul>	<p>ii. During Operations:</p> <ul style="list-style-type: none"> <li>• Monday - Friday: _____</li> <li>• Saturday: _____</li> <li>• Sunday: _____</li> <li>• Holidays: _____</li> </ul>
--	---

m. Will the proposed action produce noise that will exceed existing ambient noise levels during construction, operation, or both?  Yes  No  
 If yes:  
 i. Provide details including sources, time of day and duration:  
 \_\_\_\_\_  
 \_\_\_\_\_

ii. Will the proposed action remove existing natural barriers that could act as a noise barrier or screen?  Yes  No  
 Describe: \_\_\_\_\_  
 \_\_\_\_\_

n. Will the proposed action have outdoor lighting?  Yes  No  
 If yes:  
 i. Describe source(s), location(s), height of fixture(s), direction/aim, and proximity to nearest occupied structures:  
 \_\_\_\_\_  
 \_\_\_\_\_

ii. Will proposed action remove existing natural barriers that could act as a light barrier or screen?  Yes  No  
 Describe: \_\_\_\_\_  
 \_\_\_\_\_

o. Does the proposed action have the potential to produce odors for more than one hour per day?  Yes  No  
 If Yes, describe possible sources, potential frequency and duration of odor emissions, and proximity to nearest occupied structures:  
 \_\_\_\_\_  
 \_\_\_\_\_

p. Will the proposed action include any bulk storage of petroleum (combined capacity of over 1,100 gallons) or chemical products 185 gallons in above ground storage or any amount in underground storage?  Yes  No  
 If Yes:  
 i. Product(s) to be stored \_\_\_\_\_  
 ii. Volume(s) \_\_\_\_\_ per unit time \_\_\_\_\_ (e.g., month, year)  
 iii. Generally, describe the proposed storage facilities: \_\_\_\_\_  
 \_\_\_\_\_

q. Will the proposed action (commercial, industrial and recreational projects only) use pesticides (i.e., herbicides, insecticides) during construction or operation?  Yes  No  
 If Yes:  
 i. Describe proposed treatment(s):  
 \_\_\_\_\_  
 \_\_\_\_\_  
 \_\_\_\_\_

ii. Will the proposed action use Integrated Pest Management Practices?  Yes  No

r. Will the proposed action (commercial or industrial projects only) involve or require the management or disposal of solid waste (excluding hazardous materials)?  Yes  No  
 If Yes:  
 i. Describe any solid waste(s) to be generated during construction or operation of the facility:  
 • Construction: \_\_\_\_\_ tons per \_\_\_\_\_ (unit of time)  
 • Operation : \_\_\_\_\_ tons per \_\_\_\_\_ (unit of time)  
 ii. Describe any proposals for on-site minimization, recycling or reuse of materials to avoid disposal as solid waste:  
 • Construction: \_\_\_\_\_  
 \_\_\_\_\_  
 • Operation: \_\_\_\_\_  
 \_\_\_\_\_

iii. Proposed disposal methods/facilities for solid waste generated on-site:  
 • Construction: \_\_\_\_\_  
 \_\_\_\_\_  
 • Operation: \_\_\_\_\_  
 \_\_\_\_\_



s. Does the proposed action include construction or modification of a solid waste management facility?  Yes  No

If Yes:

- i. Type of management or handling of waste proposed for the site (e.g., recycling or transfer station, composting, landfill, or other disposal activities): \_\_\_\_\_
- ii. Anticipated rate of disposal/processing:
  - \_\_\_\_\_ Tons/month, if transfer or other non-combustion/thermal treatment, or
  - \_\_\_\_\_ Tons/hour, if combustion or thermal treatment
- iii. If landfill, anticipated site life: \_\_\_\_\_ years

t. Will the proposed action at the site involve the commercial generation, treatment, storage, or disposal of hazardous waste?  Yes  No

If Yes:

- i. Name(s) of all hazardous wastes or constituents to be generated, handled or managed at facility: \_\_\_\_\_
- ii. Generally describe processes or activities involving hazardous wastes or constituents: \_\_\_\_\_
- iii. Specify amount to be handled or generated \_\_\_\_\_ tons/month
- iv. Describe any proposals for on-site minimization, recycling or reuse of hazardous constituents: \_\_\_\_\_

v. Will any hazardous wastes be disposed at an existing offsite hazardous waste facility?  Yes  No

If Yes: provide name and location of facility: \_\_\_\_\_

If No: describe proposed management of any hazardous wastes which will not be sent to a hazardous waste facility: \_\_\_\_\_

**E. Site and Setting of Proposed Action**

**E.1. Land uses on and surrounding the project site**

- a. Existing land uses.
  - i. Check all uses that occur on, adjoining and near the project site.
    - Urban  Industrial  Commercial  Residential (suburban)  Rural (non-farm)
    - Forest  Agriculture  Aquatic  Other (specify): \_\_\_\_\_
  - ii. If mix of uses, generally describe: \_\_\_\_\_

**b. Land uses and covertypes on the project site.**

Land use or Covertype	Current Acreage	Acreage After Project Completion	Change (Acres +/-)
• Roads, buildings, and other paved or impervious surfaces	7,000 LF		7,000 LF
• Forested			
• Meadows, grasslands or brushlands (non-agricultural, including abandoned agricultural)			
• Agricultural (includes active orchards, field, greenhouse etc.)			
• Surface water features (lakes, ponds, streams, rivers, etc.)			
• Wetlands (freshwater or tidal)			
• Non-vegetated (bare rock, earth or fill)			
• Other Describe: existing lawn area converted to sewer pump station	4,000 sf lawn		4,000 sf pump station

c. Is the project site presently used by members of the community for public recreation?  Yes  No  
 i. If Yes: explain: \_\_\_\_\_

d. Are there any facilities serving children, the elderly, people with disabilities (e.g., schools, hospitals, licensed day care centers, or group homes) within 1500 feet of the project site?  Yes  No  
 If Yes,  
 i. Identify Facilities:  
 Yeshiva Ohr Hameir \_\_\_\_\_

e. Does the project site contain an existing dam?  Yes  No  
 If Yes:  
 i. Dimensions of the dam and impoundment:  
 • Dam height: \_\_\_\_\_ feet  
 • Dam length: \_\_\_\_\_ feet  
 • Surface area: \_\_\_\_\_ acres  
 • Volume impounded: \_\_\_\_\_ gallons OR acre-feet  
 ii. Dam's existing hazard classification: \_\_\_\_\_  
 iii. Provide date and summarize results of last inspection: \_\_\_\_\_

f. Has the project site ever been used as a municipal, commercial or industrial solid waste management facility, or does the project site adjoin property which is now, or was at one time, used as a solid waste management facility?  Yes  No  
 If Yes:  
 i. Has the facility been formally closed?  Yes  No  
 • If yes, cite sources/documentation: \_\_\_\_\_  
 ii. Describe the location of the project site relative to the boundaries of the solid waste management facility: \_\_\_\_\_  
 iii. Describe any development constraints due to the prior solid waste activities: \_\_\_\_\_

g. Have hazardous wastes been generated, treated and/or disposed of at the site, or does the project site adjoin property which is now or was at one time used to commercially treat, store and/or dispose of hazardous waste?  Yes  No  
 If Yes:  
 i. Describe waste(s) handled and waste management activities, including approximate time when activities occurred: \_\_\_\_\_

h. Potential contamination history. Has there been a reported spill at the proposed project site, or have any remedial actions been conducted at or adjacent to the proposed site?  Yes  No  
 If Yes:  
 i. Is any portion of the site listed on the NYSDEC Spills Incidents database or Environmental Site Remediation database? Check all that apply:  Yes  No  
 Yes – Spills Incidents database Provide DEC ID number(s): \_\_\_\_\_  
 Yes – Environmental Site Remediation database Provide DEC ID number(s): \_\_\_\_\_  
 Neither database  
 ii. If site has been subject of RCRA corrective activities, describe control measures: \_\_\_\_\_  
 iii. Is the project within 2000 feet of any site in the NYSDEC Environmental Site Remediation database?  Yes  No  
 If yes, provide DEC ID number(s): \_\_\_\_\_  
 iv. If yes to (i), (ii) or (iii) above, describe current status of site(s): \_\_\_\_\_

v. Is the project site subject to an institutional control limiting property uses?  Yes  No

- If yes, DEC site ID number: \_\_\_\_\_
- Describe the type of institutional control (e.g., deed restriction or easement): \_\_\_\_\_
- Describe any use limitations: \_\_\_\_\_
- Describe any engineering controls: \_\_\_\_\_
- Will the project affect the institutional or engineering controls in place?  Yes  No
- Explain: \_\_\_\_\_

---

**E.2. Natural Resources On or Near Project Site**

a. What is the average depth to bedrock on the project site? \_\_\_\_\_ 0 to 10 feet

b. Are there bedrock outcroppings on the project site?  Yes  No  
 If Yes, what proportion of the site is comprised of bedrock outcroppings? \_\_\_\_\_ %

c. Predominant soil type(s) present on project site:

gravel, silt, fill (sewer main)	_____	95 %
Charlton-Chatfield complex	_____	5 %
_____	_____	%

d. What is the average depth to the water table on the project site? Average: \_\_\_\_\_ 0 to 10 feet

e. Drainage status of project site soils:  Well Drained: \_\_\_\_\_ 95 % of site  
 Moderately Well Drained: \_\_\_\_\_ 5 % of site  
 Poorly Drained \_\_\_\_\_ % of site

f. Approximate proportion of proposed action site with slopes:  0-10%: \_\_\_\_\_ % of site  
 10-15%: \_\_\_\_\_ % of site  
 15% or greater: \_\_\_\_\_ % of site

g. Are there any unique geologic features on the project site?  Yes  No  
 If Yes, describe: \_\_\_\_\_

---

**h. Surface water features.**

i. Does any portion of the project site contain wetlands or other waterbodies (including streams, rivers, ponds or lakes)?  Yes  No

ii. Do any wetlands or other waterbodies adjoin the project site?  Yes  No  
 If Yes to either *i* or *ii*, continue. If No, skip to E.2.i.

iii. Are any of the wetlands or waterbodies within or adjoining the project site regulated by any federal, state or local agency?  Yes  No

iv. For each identified regulated wetland and waterbody on the project site, provide the following information:

• Streams:	Name tributary to Furnace Brook	Classification Class C	<input checked="" type="checkbox"/>
• Lakes or Ponds:	Name _____	Classification _____	
• Wetlands:	Name _____	Approximate Size _____	
• Wetland No. (if regulated by DEC)	_____		

v. Are any of the above water bodies listed in the most recent compilation of NYS water quality-impaired waterbodies?  Yes  No  
 If yes, name of impaired water body/bodies and basis for listing as impaired: \_\_\_\_\_

---

i. Is the project site in a designated Floodway?  Yes  No

j. Is the project site in the 100-year Floodplain?  Yes  No

k. Is the project site in the 500-year Floodplain?  Yes  No

l. Is the project site located over, or immediately adjoining, a primary, principal or sole source aquifer?  Yes  No  
 If Yes:  
 i. Name of aquifer: \_\_\_\_\_

m. Identify the predominant wildlife species that occupy or use the project site: \_\_\_\_\_  
resident common wildlife types \_\_\_\_\_

n. Does the project site contain a designated significant natural community?  Yes  No  
If Yes:  
i. Describe the habitat/community (composition, function, and basis for designation): \_\_\_\_\_  
ii. Source(s) of description or evaluation: \_\_\_\_\_  
iii. Extent of community/habitat:  
• Currently: \_\_\_\_\_ acres  
• Following completion of project as proposed: \_\_\_\_\_ acres  
• Gain or loss (indicate + or -): \_\_\_\_\_ acres

o. Does project site contain any species of plant or animal that is listed by the federal government or NYS as endangered or threatened, or does it contain any areas identified as habitat for an endangered or threatened species?  Yes  No  
If Yes:  
i. Species and listing (endangered or threatened): \_\_\_\_\_

p. Does the project site contain any species of plant or animal that is listed by NYS as rare, or as a species of special concern?  Yes  No  
If Yes:  
i. Species and listing: \_\_\_\_\_

q. Is the project site or adjoining area currently used for hunting, trapping, fishing or shell fishing?  Yes  No  
If yes, give a brief description of how the proposed action may affect that use: \_\_\_\_\_

**E.3. Designated Public Resources On or Near Project Site**

a. Is the project site, or any portion of it, located in a designated agricultural district certified pursuant to Agriculture and Markets Law, Article 25-AA, Section 303 and 304?  Yes  No  
If Yes, provide county plus district name/number: \_\_\_\_\_

b. Are agricultural lands consisting of highly productive soils present?  Yes  No  
i. If Yes: acreage(s) on project site? \_\_\_\_\_  
ii. Source(s) of soil rating(s): \_\_\_\_\_

c. Does the project site contain all or part of, or is it substantially contiguous to, a registered National Natural Landmark?  Yes  No  
If Yes:  
i. Nature of the natural landmark:  Biological Community  Geological Feature  
ii. Provide brief description of landmark, including values behind designation and approximate size/extent: \_\_\_\_\_

d. Is the project site located in or does it adjoin a state listed Critical Environmental Area?  Yes  No  
If Yes:  
i. CEA name: \_\_\_\_\_  
ii. Basis for designation: \_\_\_\_\_  
iii. Designating agency and date: \_\_\_\_\_

e. Does the project site contain, or is it substantially contiguous to, a building, archaeological site, or district which is listed on the National or State Register of Historic Places, or that has been determined by the Commissioner of the NYS Office of Parks, Recreation and Historic Preservation to be eligible for listing on the State Register of Historic Places?  Yes  No

If Yes:

i. Nature of historic/archaeological resource:  Archaeological Site  Historic Building or District

ii. Name: \_\_\_\_\_

iii. Brief description of attributes on which listing is based: \_\_\_\_\_

---

f. Is the project site, or any portion of it, located in or adjacent to an area designated as sensitive for archaeological sites on the NY State Historic Preservation Office (SHPO) archaeological site inventory?  Yes  No

---

g. Have additional archaeological or historic site(s) or resources been identified on the project site?  Yes  No

If Yes:

i. Describe possible resource(s): \_\_\_\_\_

ii. Basis for identification: \_\_\_\_\_

---

h. Is the project site within five miles of any officially designated and publicly accessible federal, state, or local scenic or aesthetic resource?  Yes  No

If Yes:

i. Identify resource: Blue Mountain Park

ii. Nature of, or basis for, designation (e.g., established highway overlook, state or local park, state historic trail or scenic byway, etc.): County Park

iii. Distance between project and resource: approximately 1 miles.

---

i. Is the project site located within a designated river corridor under the Wild, Scenic and Recreational Rivers Program 6 NYCRR 666?  Yes  No

If Yes:

i. Identify the name of the river and its designation: \_\_\_\_\_

ii. Is the activity consistent with development restrictions contained in 6NYCRR Part 666?  Yes  No

**F. Additional Information**

Attach any additional information which may be needed to clarify your project.

If you have identified any adverse impacts which could be associated with your proposal, please describe those impacts plus any measures which you propose to avoid or minimize them.

**G. Verification**

I certify that the information provided is true to the best of my knowledge.

Applicant/Sponsor Name Dr. Richard Becker Date 1/23/22

Signature R. David Becker Title Town Supervisor

APPROVED  
TOWN ATTORNEY  
Date: 1/25/22  

**PRINT FORM**

**Full Environmental Assessment Form**  
**Part 2 - Identification of Potential Project Impacts**

Agency Use Only [If applicable]

Project :   
 Date :

Part 2 is to be completed by the lead agency. Part 2 is designed to help the lead agency inventory all potential resources that could be affected by a proposed project or action. We recognize that the lead agency's reviewer(s) will not necessarily be environmental professionals. So, the questions are designed to walk a reviewer through the assessment process by providing a series of questions that can be answered using the information found in Part 1. To further assist the lead agency in completing Part 2, the form identifies the most relevant questions in Part 1 that will provide the information needed to answer the Part 2 question. When Part 2 is completed, the lead agency will have identified the relevant environmental areas that may be impacted by the proposed activity.

If the lead agency is a state agency and the action is in any Coastal Area, complete the Coastal Assessment Form before proceeding with this assessment.

**Tips for completing Part 2:**

- Review all of the information provided in Part 1.
- Review any application, maps, supporting materials and the Full EAF Workbook.
- Answer each of the 18 questions in Part 2.
- If you answer "Yes" to a numbered question, please complete all the questions that follow in that section.
- If you answer "No" to a numbered question, move on to the next numbered question.
- Check appropriate column to indicate the anticipated size of the impact.
- Proposed projects that would exceed a numeric threshold contained in a question should result in the reviewing agency checking the box "Moderate to large impact may occur."
- The reviewer is not expected to be an expert in environmental analysis.
- If you are not sure or undecided about the size of an impact, it may help to review the sub-questions for the general question and consult the workbook.
- When answering a question consider all components of the proposed activity, that is, the "whole action".
- Consider the possibility for long-term and cumulative impacts as well as direct impacts.
- Answer the question in a reasonable manner considering the scale and context of the project.

1. Impact on Land			
Proposed action may involve construction on, or physical alteration of, the land surface of the proposed site. (See Part 1. D.1)		<input type="checkbox"/> NO	<input checked="" type="checkbox"/> YES
<i>If "Yes", answer questions a - j. If "No", move on to Section 2.</i>			
	Relevant Part I Question(s)	No, or small impact may occur	Moderate to large impact may occur
a. The proposed action may involve construction on land where depth to water table is less than 3 feet.	E2d	<input checked="" type="checkbox"/>	<input type="checkbox"/>
b. The proposed action may involve construction on slopes of 15% or greater.	E2f	<input checked="" type="checkbox"/>	<input type="checkbox"/>
c. The proposed action may involve construction on land where bedrock is exposed, or generally within 5 feet of existing ground surface.	E2a	<input checked="" type="checkbox"/>	<input type="checkbox"/>
d. The proposed action may involve the excavation and removal of more than 1,000 tons of natural material.	D2a	<input checked="" type="checkbox"/>	<input type="checkbox"/>
e. The proposed action may involve construction that continues for more than one year or in multiple phases.	D1e	<input checked="" type="checkbox"/>	<input type="checkbox"/>
f. The proposed action may result in increased erosion, whether from physical disturbance or vegetation removal (including from treatment by herbicides).	D2e, D2q	<input checked="" type="checkbox"/>	<input type="checkbox"/>
g. The proposed action is, or may be, located within a Coastal Erosion hazard area.	B1i	<input checked="" type="checkbox"/>	<input type="checkbox"/>
h. Other impacts: _____		<input checked="" type="checkbox"/>	<input type="checkbox"/>

**2. Impact on Geological Features**  
 The proposed action may result in the modification or destruction of, or inhibit access to, any unique or unusual land forms on the site (e.g., cliffs, dunes, minerals, fossils, caves). (See Part 1. E.2.g)  NO  YES  
*If "Yes", answer questions a - c. If "No", move on to Section 3.*

	Relevant Part I Question(s)	No, or small impact may occur	Moderate to large impact may occur
a. Identify the specific land form(s) attached: _____ _____	E2g	<input type="checkbox"/>	<input type="checkbox"/>
b. The proposed action may affect or is adjacent to a geological feature listed as a registered National Natural Landmark. Specific feature: _____	E3c	<input type="checkbox"/>	<input type="checkbox"/>
c. Other impacts: _____ _____		<input type="checkbox"/>	<input type="checkbox"/>

**3. Impacts on Surface Water**  
 The proposed action may affect one or more wetlands or other surface water bodies (e.g., streams, rivers, ponds or lakes). (See Part 1. D.2, E.2.h)  NO  YES  
*If "Yes", answer questions a - l. If "No", move on to Section 4.*

	Relevant Part I Question(s)	No, or small impact may occur	Moderate to large impact may occur
a. The proposed action may create a new water body.	D2b, D1h	<input checked="" type="checkbox"/>	<input type="checkbox"/>
b. The proposed action may result in an increase or decrease of over 10% or more than a 10 acre increase or decrease in the surface area of any body of water.	D2b	<input checked="" type="checkbox"/>	<input type="checkbox"/>
c. The proposed action may involve dredging more than 100 cubic yards of material from a wetland or water body.	D2a	<input checked="" type="checkbox"/>	<input type="checkbox"/>
d. The proposed action may involve construction within or adjoining a freshwater or tidal wetland, or in the bed or banks of any other water body.	E2h	<input checked="" type="checkbox"/>	<input type="checkbox"/>
e. The proposed action may create turbidity in a waterbody, either from upland erosion, runoff or by disturbing bottom sediments.	D2a, D2h	<input checked="" type="checkbox"/>	<input type="checkbox"/>
f. The proposed action may include construction of one or more intake(s) for withdrawal of water from surface water.	D2c	<input checked="" type="checkbox"/>	<input type="checkbox"/>
g. The proposed action may include construction of one or more outfall(s) for discharge of wastewater to surface water(s).	D2d	<input checked="" type="checkbox"/>	<input type="checkbox"/>
h. The proposed action may cause soil erosion, or otherwise create a source of stormwater discharge that may lead to siltation or other degradation of receiving water bodies.	D2e	<input checked="" type="checkbox"/>	<input type="checkbox"/>
i. The proposed action may affect the water quality of any water bodies within or downstream of the site of the proposed action.	E2h	<input checked="" type="checkbox"/>	<input type="checkbox"/>
j. The proposed action may involve the application of pesticides or herbicides in or around any water body.	D2q, E2h	<input checked="" type="checkbox"/>	<input type="checkbox"/>
k. The proposed action may require the construction of new, or expansion of existing, wastewater treatment facilities.	D1a, D2d	<input checked="" type="checkbox"/>	<input type="checkbox"/>

1. Other impacts: The proposed sewer main would cross an existing stream culvert in the road bed but would not result in any direct wetland impacts.	<input checked="" type="checkbox"/>	<input type="checkbox"/>
--	-------------------------------------	--------------------------

**4. Impact on groundwater**  
 The proposed action may result in new or additional use of ground water, or may have the potential to introduce contaminants to ground water or an aquifer. (Sec Part 1. D.2.a, D.2.c, D.2.d, D.2.p, D.2.q, D.2.t)  
*If "Yes", answer questions a - h. If "No", move on to Section 5.*

NO       YES

	Relevant Part I Question(s)	No, or small impact may occur	Moderate to large impact may occur
a. The proposed action may require new water supply wells, or create additional demand on supplies from existing water supply wells.	D2c	<input type="checkbox"/>	<input type="checkbox"/>
b. Water supply demand from the proposed action may exceed safe and sustainable withdrawal capacity rate of the local supply or aquifer. Cite Source: _____	D2c	<input type="checkbox"/>	<input type="checkbox"/>
c. The proposed action may allow or result in residential uses in areas without water and sewer services.	D1a, D2c	<input type="checkbox"/>	<input type="checkbox"/>
d. The proposed action may include or require wastewater discharged to groundwater.	D2d, E2l	<input type="checkbox"/>	<input type="checkbox"/>
e. The proposed action may result in the construction of water supply wells in locations where groundwater is, or is suspected to be, contaminated.	D2c, E1f, E1g, E1h	<input type="checkbox"/>	<input type="checkbox"/>
f. The proposed action may require the bulk storage of petroleum or chemical products over ground water or an aquifer.	D2p, E2l	<input type="checkbox"/>	<input type="checkbox"/>
g. The proposed action may involve the commercial application of pesticides within 100 feet of potable drinking water or irrigation sources.	E2h, D2q, E2l, D2c	<input type="checkbox"/>	<input type="checkbox"/>
h. Other impacts: _____		<input type="checkbox"/>	<input type="checkbox"/>

**5. Impact on Flooding**  
 The proposed action may result in development on lands subject to flooding. (See Part 1. E.2)  
*If "Yes", answer questions a - g. If "No", move on to Section 6.*

NO       YES

	Relevant Part I Question(s)	No, or small impact may occur	Moderate to large impact may occur
a. The proposed action may result in development in a designated floodway.	E2i	<input type="checkbox"/>	<input type="checkbox"/>
b. The proposed action may result in development within a 100 year floodplain.	E2j	<input type="checkbox"/>	<input type="checkbox"/>
c. The proposed action may result in development within a 500 year floodplain.	E2k	<input type="checkbox"/>	<input type="checkbox"/>
d. The proposed action may result in, or require, modification of existing drainage patterns.	D2b, D2e	<input type="checkbox"/>	<input type="checkbox"/>
e. The proposed action may change flood water flows that contribute to flooding.	D2b, E2i, E2j, E2k	<input type="checkbox"/>	<input type="checkbox"/>
f. If there is a dam located on the site of the proposed action, is the dam in need of repair, or upgrade?	E1e	<input type="checkbox"/>	<input type="checkbox"/>



g. Other impacts: _____ _____		<input type="checkbox"/>	<input type="checkbox"/>
----------------------------------	--	--------------------------	--------------------------

<b>6. Impacts on Air</b> The proposed action may include a state regulated air emission source. (See Part 1. D.2.f., D.2.h, D.2.g) <i>If "Yes", answer questions a - f. If "No", move on to Section 7.</i>			
		<input checked="" type="checkbox"/> NO	<input type="checkbox"/> YES
	<b>Relevant Part I Question(s)</b>	<b>No, or small impact may occur</b>	<b>Moderate to large impact may occur</b>
a. If the proposed action requires federal or state air emission permits, the action may also emit one or more greenhouse gases at or above the following levels:			
i. More than 1000 tons/year of carbon dioxide (CO <sub>2</sub> )	D2g	<input type="checkbox"/>	<input type="checkbox"/>
ii. More than 3.5 tons/year of nitrous oxide (N <sub>2</sub> O)	D2g	<input type="checkbox"/>	<input type="checkbox"/>
iii. More than 1000 tons/year of carbon equivalent of perfluorocarbons (PFCs)	D2g	<input type="checkbox"/>	<input type="checkbox"/>
iv. More than .045 tons/year of sulfur hexafluoride (SF <sub>6</sub> )	D2g	<input type="checkbox"/>	<input type="checkbox"/>
v. More than 1000 tons/year of carbon dioxide equivalent of hydrochloroflourocarbons (HFCs) emissions	D2g	<input type="checkbox"/>	<input type="checkbox"/>
vi. 43 tons/year or more of methane	D2h	<input type="checkbox"/>	<input type="checkbox"/>
b. The proposed action may generate 10 tons/year or more of any one designated hazardous air pollutant, or 25 tons/year or more of any combination of such hazardous air pollutants.	D2g	<input type="checkbox"/>	<input type="checkbox"/>
c. The proposed action may require a state air registration, or may produce an emissions rate of total contaminants that may exceed 5 lbs. per hour, or may include a heat source capable of producing more than 10 million BTU's per hour.	D2f, D2g	<input type="checkbox"/>	<input type="checkbox"/>
d. The proposed action may reach 50% of any of the thresholds in "a" through "c", above.	D2g	<input type="checkbox"/>	<input type="checkbox"/>
e. The proposed action may result in the combustion or thermal treatment of more than 1 ton of refuse per hour.	D2s	<input type="checkbox"/>	<input type="checkbox"/>
f. Other impacts: _____ _____		<input type="checkbox"/>	<input type="checkbox"/>

<b>7. Impact on Plants and Animals</b> The proposed action may result in a loss of flora or fauna. (See Part 1. E.2. m.-q.) <i>If "Yes", answer questions a - j. If "No", move on to Section 8.</i>			
		<input type="checkbox"/> NO	<input checked="" type="checkbox"/> YES
	<b>Relevant Part I Question(s)</b>	<b>No, or small impact may occur</b>	<b>Moderate to large impact may occur</b>
a. The proposed action may cause reduction in population or loss of individuals of any threatened or endangered species, as listed by New York State or the Federal government, that use the site, or are found on, over, or near the site.	E2o	<input checked="" type="checkbox"/>	<input type="checkbox"/>
b. The proposed action may result in a reduction or degradation of any habitat used by any rare, threatened or endangered species, as listed by New York State or the federal government.	E2o	<input checked="" type="checkbox"/>	<input type="checkbox"/>
c. The proposed action may cause reduction in population, or loss of individuals, of any species of special concern or conservation need, as listed by New York State or the Federal government, that use the site, or are found on, over, or near the site.	E2p	<input checked="" type="checkbox"/>	<input type="checkbox"/>
d. The proposed action may result in a reduction or degradation of any habitat used by any species of special concern and conservation need, as listed by New York State or the Federal government.	E2p	<input checked="" type="checkbox"/>	<input type="checkbox"/>

e. The proposed action may diminish the capacity of a registered National Natural Landmark to support the biological community it was established to protect.	E3c	<input checked="" type="checkbox"/>	<input type="checkbox"/>
f. The proposed action may result in the removal of, or ground disturbance in, any portion of a designated significant natural community. Source: _____	E2n	<input checked="" type="checkbox"/>	<input type="checkbox"/>
g. The proposed action may substantially interfere with nesting/breeding, foraging, or over-wintering habitat for the predominant species that occupy or use the project site.	E2m	<input checked="" type="checkbox"/>	<input type="checkbox"/>
h. The proposed action requires the conversion of more than 10 acres of forest, grassland or any other regionally or locally important habitat. Habitat type & information source: _____	E1b	<input checked="" type="checkbox"/>	<input type="checkbox"/>
i. Proposed action (commercial, industrial or recreational projects, only) involves use of herbicides or pesticides.	D2q	<input checked="" type="checkbox"/>	<input type="checkbox"/>
j. Other impacts: _____		<input checked="" type="checkbox"/>	<input type="checkbox"/>

<b>8. Impact on Agricultural Resources</b>		<input checked="" type="checkbox"/> NO	<input type="checkbox"/> YES
The proposed action may impact agricultural resources. (See Part 1. E.3.a. and b.) <i>If "Yes", answer questions a - h. If "No", move on to Section 9.</i>			
	<b>Relevant Part I Question(s)</b>	<b>No, or small impact may occur</b>	<b>Moderate to large impact may occur</b>
a. The proposed action may impact soil classified within soil group 1 through 4 of the NYS Land Classification System.	E2c, E3b	<input type="checkbox"/>	<input type="checkbox"/>
b. The proposed action may sever, cross or otherwise limit access to agricultural land (includes cropland, hayfields, pasture, vineyard, orchard, etc).	E1a, E1b	<input type="checkbox"/>	<input type="checkbox"/>
c. The proposed action may result in the excavation or compaction of the soil profile of active agricultural land.	E3b	<input type="checkbox"/>	<input type="checkbox"/>
d. The proposed action may irreversibly convert agricultural land to non-agricultural uses, either more than 2.5 acres if located in an Agricultural District, or more than 10 acres if not within an Agricultural District.	E1b, E3a	<input type="checkbox"/>	<input type="checkbox"/>
e. The proposed action may disrupt or prevent installation of an agricultural land management system.	E1 a, E1b	<input type="checkbox"/>	<input type="checkbox"/>
f. The proposed action may result, directly or indirectly, in increased development potential or pressure on farmland.	C2c, C3, D2c, D2d	<input type="checkbox"/>	<input type="checkbox"/>
g. The proposed project is not consistent with the adopted municipal Farmland Protection Plan.	C2c	<input type="checkbox"/>	<input type="checkbox"/>
h. Other impacts: _____		<input type="checkbox"/>	<input type="checkbox"/>

<b>9. Impact on Aesthetic Resources</b> The land use of the proposed action are obviously different from, or are in sharp contrast to, current land use patterns between the proposed project and a scenic or aesthetic resource. (Part 1. E.1.a, E.1.b, E.3.h.) <i>If "Yes", answer questions a - g. If "No", go to Section 10.</i>				<input checked="" type="checkbox"/> NO	<input type="checkbox"/> YES
	<b>Relevant Part I Question(s)</b>	<b>No, or small impact may occur</b>	<b>Moderate to large impact may occur</b>		
a. Proposed action may be visible from any officially designated federal, state, or local scenic or aesthetic resource.	E3h	<input type="checkbox"/>	<input type="checkbox"/>		
b. The proposed action may result in the obstruction, elimination or significant screening of one or more officially designated scenic views.	E3h, C2b	<input type="checkbox"/>	<input type="checkbox"/>		
c. The proposed action may be visible from publicly accessible vantage points: i. Seasonally (e.g., screened by summer foliage, but visible during other seasons) ii. Year round	E3h	<input type="checkbox"/> <input type="checkbox"/>	<input type="checkbox"/> <input type="checkbox"/>		
d. The situation or activity in which viewers are engaged while viewing the proposed action is: i. Routine travel by residents, including travel to and from work ii. Recreational or tourism based activities	E3h E2q, E1c	<input type="checkbox"/> <input type="checkbox"/>	<input type="checkbox"/> <input type="checkbox"/>		
e. The proposed action may cause a diminishment of the public enjoyment and appreciation of the designated aesthetic resource.	E3h	<input type="checkbox"/>	<input type="checkbox"/>		
f. There are similar projects visible within the following distance of the proposed project: 0-1/2 mile 1/2 -3 mile 3-5 mile 5+ mile	D1a, E1a, D1f, D1g	<input type="checkbox"/>	<input type="checkbox"/>		
g. Other impacts: _____ _____		<input type="checkbox"/>	<input type="checkbox"/>		

<b>10. Impact on Historic and Archeological Resources</b> The proposed action may occur in or adjacent to a historic or archaeological resource. (Part 1. E.3.e, f. and g.) <i>If "Yes", answer questions a - e. If "No", go to Section 11.</i>				<input checked="" type="checkbox"/> NO	<input type="checkbox"/> YES
	<b>Relevant Part I Question(s)</b>	<b>No, or small impact may occur</b>	<b>Moderate to large impact may occur</b>		
a. The proposed action may occur wholly or partially within, or substantially contiguous to, any buildings, archaeological site or district which is listed on the National or State Register of Historical Places, or that has been determined by the Commissioner of the NYS Office of Parks, Recreation and Historic Preservation to be eligible for listing on the State Register of Historic Places.	E3e	<input type="checkbox"/>	<input type="checkbox"/>		
b. The proposed action may occur wholly or partially within, or substantially contiguous to, an area designated as sensitive for archaeological sites on the NY State Historic Preservation Office (SHPO) archaeological site inventory.	E3f	<input type="checkbox"/>	<input type="checkbox"/>		
c. The proposed action may occur wholly or partially within, or substantially contiguous to, an archaeological site not included on the NY SHPO inventory. Source: _____	E3g	<input type="checkbox"/>	<input type="checkbox"/>		

d. Other impacts: _____ _____		<input type="checkbox"/>	<input type="checkbox"/>
c. If any of the above (a-d) are answered "Moderate to large impact may occur", continue with the following questions to help support conclusions in Part 3:			
i. The proposed action may result in the destruction or alteration of all or part of the site or property.	E3e, E3g, E3f	<input type="checkbox"/>	<input type="checkbox"/>
ii. The proposed action may result in the alteration of the property's setting or integrity.	E3e, E3f, E3g, E1a, E1b	<input type="checkbox"/>	<input type="checkbox"/>
iii. The proposed action may result in the introduction of visual elements which are out of character with the site or property, or may alter its setting.	E3e, E3f, E3g, E3h, C2, C3	<input type="checkbox"/>	<input type="checkbox"/>

<b>11. Impact on Open Space and Recreation</b> The proposed action may result in a loss of recreational opportunities or a reduction of an open space resource as designated in any adopted municipal open space plan. (See Part 1. C.2.c, E.1.c., E.2.q.) <i>If "Yes", answer questions a - e. If "No", go to Section 12.</i>				<input checked="" type="checkbox"/> NO <input type="checkbox"/> YES
	Relevant Part I Question(s)	No, or small impact may occur	Moderate to large impact may occur	
a. The proposed action may result in an impairment of natural functions, or "ecosystem services", provided by an undeveloped area, including but not limited to stormwater storage, nutrient cycling, wildlife habitat.	D2e, E1b E2h, E2m, E2o, E2n, E2p	<input type="checkbox"/>	<input type="checkbox"/>	
b. The proposed action may result in the loss of a current or future recreational resource.	C2a, E1c, C2c, E2q	<input type="checkbox"/>	<input type="checkbox"/>	
c. The proposed action may eliminate open space or recreational resource in an area with few such resources.	C2a, C2c E1c, E2q	<input type="checkbox"/>	<input type="checkbox"/>	
d. The proposed action may result in loss of an area now used informally by the community as an open space resource.	C2c, E1c	<input type="checkbox"/>	<input type="checkbox"/>	
e. Other impacts: _____ _____		<input type="checkbox"/>	<input type="checkbox"/>	

<b>12. Impact on Critical Environmental Areas</b> The proposed action may be located within or adjacent to a critical environmental area (CEA). (See Part 1. E.3.d) <i>If "Yes", answer questions a - c. If "No", go to Section 13.</i>				<input checked="" type="checkbox"/> NO <input type="checkbox"/> YES
	Relevant Part I Question(s)	No, or small impact may occur	Moderate to large impact may occur	
a. The proposed action may result in a reduction in the quantity of the resource or characteristic which was the basis for designation of the CEA.	E3d	<input type="checkbox"/>	<input type="checkbox"/>	
b. The proposed action may result in a reduction in the quality of the resource or characteristic which was the basis for designation of the CEA.	E3d	<input type="checkbox"/>	<input type="checkbox"/>	
c. Other impacts: _____ _____		<input type="checkbox"/>	<input type="checkbox"/>	

**13. Impact on Transportation**  
 The proposed action may result in a change to existing transportation systems.  NO  YES  
 (See Part 1. D.2.j)  
 If "Yes", answer questions a - f. If "No", go to Section 14.

	Relevant Part I Question(s)	No, or small impact may occur	Moderate to large impact may occur
a. Projected traffic increase may exceed capacity of existing road network.	D2j	<input checked="" type="checkbox"/>	<input type="checkbox"/>
b. The proposed action may result in the construction of paved parking area for 500 or more vehicles.	D2j	<input checked="" type="checkbox"/>	<input type="checkbox"/>
c. The proposed action will degrade existing transit access.	D2j	<input checked="" type="checkbox"/>	<input type="checkbox"/>
d. The proposed action will degrade existing pedestrian or bicycle accommodations.	D2j	<input checked="" type="checkbox"/>	<input type="checkbox"/>
e. The proposed action may alter the present pattern of movement of people or goods.	D2j	<input checked="" type="checkbox"/>	<input type="checkbox"/>
f. Other impacts: The proposed sewer main will be constructed within an existing road bed and would result in temporary traffic impacts related to construction.		<input checked="" type="checkbox"/>	<input type="checkbox"/>

**14. Impact on Energy**  
 The proposed action may cause an increase in the use of any form of energy.  NO  YES  
 (See Part 1. D.2.k)  
 If "Yes", answer questions a - e. If "No", go to Section 15.

	Relevant Part I Question(s)	No, or small impact may occur	Moderate to large impact may occur
a. The proposed action will require a new, or an upgrade to an existing, substation.	D2k	<input checked="" type="checkbox"/>	<input type="checkbox"/>
b. The proposed action will require the creation or extension of an energy transmission or supply system to serve more than 50 single or two-family residences or to serve a commercial or industrial use.	D1f, D1q, D2k	<input checked="" type="checkbox"/>	<input type="checkbox"/>
c. The proposed action may utilize more than 2,500 MWhrs per year of electricity.	D2k	<input checked="" type="checkbox"/>	<input type="checkbox"/>
d. The proposed action may involve heating and/or cooling of more than 100,000 square feet of building area when completed.	D1g	<input checked="" type="checkbox"/>	<input type="checkbox"/>
e. Other Impacts: The proposed action would increase the use of energy to operate the pump station.		<input checked="" type="checkbox"/>	<input type="checkbox"/>

**15. Impact on Noise, Odor, and Light**  
 The proposed action may result in an increase in noise, odors, or outdoor lighting.  NO  YES  
 (See Part 1. D.2.m., n., and o.)  
 If "Yes", answer questions a - f. If "No", go to Section 16.

	Relevant Part I Question(s)	No, or small impact may occur	Moderate to large impact may occur
a. The proposed action may produce sound above noise levels established by local regulation.	D2m	<input type="checkbox"/>	<input type="checkbox"/>
b. The proposed action may result in blasting within 1,500 feet of any residence, hospital, school, licensed day care center, or nursing home.	D2m, E1d	<input type="checkbox"/>	<input type="checkbox"/>
c. The proposed action may result in routine odors for more than one hour per day.	D2o	<input type="checkbox"/>	<input type="checkbox"/>

d. The proposed action may result in light shining onto adjoining properties.	D2n	<input type="checkbox"/>	<input type="checkbox"/>
e. The proposed action may result in lighting creating sky-glow brighter than existing area conditions.	D2n, E1a	<input type="checkbox"/>	<input type="checkbox"/>
f. Other impacts: _____ _____		<input type="checkbox"/>	<input type="checkbox"/>

**16. Impact on Human Health**

The proposed action may have an impact on human health from exposure to new or existing sources of contaminants. (See Part 1.D.2.q., E.1. d. f. g. and h.)

NO

YES

If "Yes", answer questions a - m. If "No", go to Section 17.

	Relevant Part I Question(s)	No, or small impact may occur	Moderate to large impact may occur
a. The proposed action is located within 1500 feet of a school, hospital, licensed day care center, group home, nursing home or retirement community.	E1d	<input checked="" type="checkbox"/>	<input type="checkbox"/>
b. The site of the proposed action is currently undergoing remediation.	E1g, E1h	<input checked="" type="checkbox"/>	<input type="checkbox"/>
c. There is a completed emergency spill remediation, or a completed environmental site remediation on, or adjacent to, the site of the proposed action.	E1g, E1h	<input checked="" type="checkbox"/>	<input type="checkbox"/>
d. The site of the action is subject to an institutional control limiting the use of the property (e.g., easement or deed restriction).	E1g, E1h	<input checked="" type="checkbox"/>	<input type="checkbox"/>
e. The proposed action may affect institutional control measures that were put in place to ensure that the site remains protective of the environment and human health.	E1g, E1h	<input checked="" type="checkbox"/>	<input type="checkbox"/>
f. The proposed action has adequate control measures in place to ensure that future generation, treatment and/or disposal of hazardous wastes will be protective of the environment and human health.	D2t	<input checked="" type="checkbox"/>	<input type="checkbox"/>
g. The proposed action involves construction or modification of a solid waste management facility.	D2q, E1f	<input checked="" type="checkbox"/>	<input type="checkbox"/>
h. The proposed action may result in the unearthing of solid or hazardous waste.	D2q, E1f	<input checked="" type="checkbox"/>	<input type="checkbox"/>
i. The proposed action may result in an increase in the rate of disposal, or processing, of solid waste.	D2r, D2s	<input checked="" type="checkbox"/>	<input type="checkbox"/>
j. The proposed action may result in excavation or other disturbance within 2000 feet of a site used for the disposal of solid or hazardous waste.	E1f, E1g E1h	<input checked="" type="checkbox"/>	<input type="checkbox"/>
k. The proposed action may result in the migration of explosive gases from a landfill site to adjacent off site structures.	E1f, E1g	<input checked="" type="checkbox"/>	<input type="checkbox"/>
l. The proposed action may result in the release of contaminated leachate from the project site.	D2s, E1f, D2r	<input checked="" type="checkbox"/>	<input type="checkbox"/>
m. Other impacts: The proposed action would construct a pump station and sewer main within 1500 feet of the Yeshiva Ohr Hamesh. _____		<input checked="" type="checkbox"/>	<input type="checkbox"/>

17. Consistency with Community Plans			
The proposed action is not consistent with adopted land use plans. (See Part 1. C.1, C.2. and C.3.) <i>If "Yes", answer questions a - h. If "No", go to Section 18.</i>		<input checked="" type="checkbox"/> NO	<input type="checkbox"/> YES
	Relevant Part I Question(s)	No, or small impact may occur	Moderate to large impact may occur
a. The proposed action's land use components may be different from, or in sharp contrast to, current surrounding land use pattern(s).	C2, C3, D1a E1a, E1b	<input type="checkbox"/>	<input type="checkbox"/>
b. The proposed action will cause the permanent population of the city, town or village in which the project is located to grow by more than 5%.	C2	<input type="checkbox"/>	<input type="checkbox"/>
c. The proposed action is inconsistent with local land use plans or zoning regulations.	C2, C2, C3	<input type="checkbox"/>	<input type="checkbox"/>
d. The proposed action is inconsistent with any County plans, or other regional land use plans.	C2, C2	<input type="checkbox"/>	<input type="checkbox"/>
e. The proposed action may cause a change in the density of development that is not supported by existing infrastructure or is distant from existing infrastructure.	C3, D1c, D1d, D1f, D1d, E1b	<input type="checkbox"/>	<input type="checkbox"/>
f. The proposed action is located in an area characterized by low density development that will require new or expanded public infrastructure.	C4, D2c, D2d D2j	<input type="checkbox"/>	<input type="checkbox"/>
g. The proposed action may induce secondary development impacts (e.g., residential or commercial development not included in the proposed action)	C2a	<input type="checkbox"/>	<input type="checkbox"/>
h. Other: _____ _____		<input type="checkbox"/>	<input type="checkbox"/>

18. Consistency with Community Character			
The proposed project is inconsistent with the existing community character. (See Part 1. C.2, C.3, D.2, E.3) <i>If "Yes", answer questions a - g. If "No", proceed to Part 3.</i>		<input checked="" type="checkbox"/> NO	<input type="checkbox"/> YES
	Relevant Part I Question(s)	No, or small impact may occur	Moderate to large impact may occur
a. The proposed action may replace or eliminate existing facilities, structures, or areas of historic importance to the community.	E3e, E3f, E3g	<input type="checkbox"/>	<input type="checkbox"/>
b. The proposed action may create a demand for additional community services (e.g. schools, police and fire)	C4	<input type="checkbox"/>	<input type="checkbox"/>
c. The proposed action may displace affordable or low-income housing in an area where there is a shortage of such housing.	C2, C3, D1f D1g, E1a	<input type="checkbox"/>	<input type="checkbox"/>
d. The proposed action may interfere with the use or enjoyment of officially recognized or designated public resources.	C2, E3	<input type="checkbox"/>	<input type="checkbox"/>
e. The proposed action is inconsistent with the predominant architectural scale and character.	C2, C3	<input type="checkbox"/>	<input type="checkbox"/>
f. Proposed action is inconsistent with the character of the existing natural landscape.	C2, C3 E1a, E1b E2g, E2h	<input type="checkbox"/>	<input type="checkbox"/>
g. Other impacts: _____ _____		<input type="checkbox"/>	<input type="checkbox"/>

**PRINT FULL FORM**

Project :

Date :

**Full Environmental Assessment Form  
Part 3 - Evaluation of the Magnitude and Importance of Project Impacts  
and  
Determination of Significance**

Part 3 provides the reasons in support of the determination of significance. The lead agency must complete Part 3 for every question in Part 2 where the impact has been identified as potentially moderate to large or where there is a need to explain why a particular element of the proposed action will not, or may, result in a significant adverse environmental impact.

Based on the analysis in Part 3, the lead agency must decide whether to require an environmental impact statement to further assess the proposed action or whether available information is sufficient for the lead agency to conclude that the proposed action will not have a significant adverse environmental impact. By completing the certification on the next page, the lead agency can complete its determination of significance.

**Reasons Supporting This Determination:**

To complete this section:

- Identify the impact based on the Part 2 responses and describe its magnitude. Magnitude considers factors such as severity, size or extent of an impact.
- Assess the importance of the impact. Importance relates to the geographic scope, duration, probability of the impact occurring, number of people affected by the impact and any additional environmental consequences if the impact were to occur.
- The assessment should take into consideration any design element or project changes.
- Repeat this process for each Part 2 question where the impact has been identified as potentially moderate to large or where there is a need to explain why a particular element of the proposed action will not, or may, result in a significant adverse environmental impact.
- Provide the reason(s) why the impact may, or will not, result in a significant adverse environmental impact
- For Conditional Negative Declarations identify the specific condition(s) imposed that will modify the proposed action so that no significant adverse environmental impacts will result.
- Attach additional sheets, as needed.

The proposed action would result in the construction of 7,000 linear feet of sewer main and a sewage pump station. The proposed sewer main would be constructed entirely within an existing, previously disturbed road bed and would not be expected to result in any new land disturbance. Any land disturbance related to the construction of the sewer main would be temporary and limited to a 4.5 foot trench within the route of the sewer main. The sewer main route would follow Lafayette Avenue south from Ridge Road to Maple Avenue and Furnace Wood Road where it would terminate at the Yeshiva Ohr Hameir Campus near the site of the proposed pump station. The proposed sewer pump station would be constructed within an approximately 4,000 sf existing lawn area on the existing Yeshiva Ohr Hameir school campus and would not result in any disturbance to wetlands or waterbodies or significant wildlife habitats. Therefore, the proposed action would not be expected to result in any significant adverse environmental impacts.

**Determination of Significance - Type 1 and Unlisted Actions**

SEQR Status:       Type 1                       Unlisted

Identify portions of EAF completed for this Project:    Part 1               Part 2               Part 3



Upon review of the information recorded on this EAF, as noted, plus this additional support information  
Engineer's Report

and considering both the magnitude and importance of each identified potential impact, it is the conclusion of the  
Town of Cortlandt Town Board \_\_\_\_\_ as lead agency that:

A. This project will result in no significant adverse impacts on the environment, and, therefore, an environmental impact statement need not be prepared. Accordingly, this negative declaration is issued.

B. Although this project could have a significant adverse impact on the environment, that impact will be avoided or substantially mitigated because of the following conditions which will be required by the lead agency:

There will, therefore, be no significant adverse impacts from the project as conditioned, and, therefore, this conditioned negative declaration is issued. A conditioned negative declaration may be used only for UNLISTED actions (see 6 NYCRR 617.7(d)).

C. This Project may result in one or more significant adverse impacts on the environment, and an environmental impact statement must be prepared to further assess the impact(s) and possible mitigation and to explore alternatives to avoid or reduce those impacts. Accordingly, this positive declaration is issued.

Name of Action: Furnace Woods Sewer District Improvements

Name of Lead Agency: Town of Cortlandt Town Board

Name of Responsible Officer in Lead Agency: Dr. Richard Becker

Title of Responsible Officer: Town Supervisor

Signature of Responsible Officer in Lead Agency: *Richard Becker*

Date: 1/26/2022

Signature of Preparer (if different from Responsible Officer) *Michelle Robbins*

Date: 1/25/22

**For Further Information:**

Contact Person: Michelle Robbins

Address: 1 Heady Street, Cortlandt Manor, NY 10567

Telephone Number: 914-467-9168

E-mail: micheller@townofcortlandt.com

APPROVED  
TOWN ATTORNEY  
Date: 1/25/22

**For Type 1 Actions and Conditioned Negative Declarations, a copy of this Notice is sent to:**

Chief Executive Officer of the political subdivision in which the action will be principally located (e.g., Town / City / Village of)

Other involved agencies (if any)

Applicant (if any)

Environmental Notice Bulletin: <http://www.dec.ny.gov/enb/enb.html>

**PRINT FULL FORM**

**ACT NO. - 2022**

**AN ACT** to Modify the Peekskill Sanitary Sewer District by the Addition of one (1) Parcel of Property Located in the Town of Cortlandt.

**BE IT ENACTED** by the County Board of Legislators of the County of Westchester as follows:

**Section 1.** The following property known and designated as 141 Furnace Woods Road, Sec. 44.12, Block 1, Lot 3 (the "Parcel") on the assessment maps of the Town of Cortlandt (the "Town") is hereby added to the County of Westchester ("County") Peekskill Sanitary Sewer District (the "District").

**§ 2.** Pursuant to the provisions of Chapter 237 of the Laws of Westchester County, the Board of Legislators levies and assesses against the Parcel the aggregate sum of Forty-Nine Thousand One Hundred Dollars (\$49,100.00) which amount shall be payable in ten equal annual installments of Four Thousand Nine Hundred Ten Dollars (\$4,910.00) and shall be credited to the remaining portion of the District.

**§ 3.** This Act, and the District and assessment areas that are altered, changed, modified, reduced and/or enlarged hereby, shall become effective immediately. The assessment rolls filed after the next taxable status date shall show County sewer district assessments and taxes on the basis of such revised District, and taxes levied on such rolls shall be based thereon. However, any sewer district tax or assessment levied on any valid assessment rolls in effect prior to the next taxable status date, on any parcel affected by the revisions made by this Act, shall continue valid as such or as a tax lien, until paid, and the amount paid shall be credited to the sewer district in which such parcel was assessed on the role on which said tax is levied.

**§ 4.** The County Executive or his authorized designee be and hereby is authorized and empowered to execute any and all instruments and to take all action necessary and appropriate to accomplish the purposes hereof.

**§ 5.** This Act shall take effect immediately.

# Memo

To: Jill Shapiro, Town Administrator  
Robert J. Cioli, P.E., Town Engineer

From: Terry Rowe, Civil Engineering Technician

Date: July 6, 2020

Re: Sewer District Removal - Cottler Residence - 42 Pond Hill Rd - SBL 92.18-1-10

---

I have reviewed the location of the subject parcel, located at 42 Pond Hill Rd, to the existing local sanitary sewer main. The property is currently located within the Saw Mill Valley Sanitary Sewer District as established by Westchester County.

Based upon said review, it has been determined that the subject parcel is located approximately 3,950 +/- feet westerly of the existing local sanitary sewer main located on Hunts Lane. The location of the subject property is located in excess of the Westchester County minimum distance of 100-feet. In addition, the subject parcel consists of approximately 1.001 acres +/- or 43,604 square feet +/-, which is in excess of the Westchester County minimum lot area of 40,000 square feet (see attached location map and survey). There is no record of septic failure in the last five years.

According to the "*Removal of a Parcel from a County Sanitary Sewer District*" as prepared by Westchester County, in this case the Saw Mill Valley Sanitary Sewer District, parcels in the following categories will not be removed from a County sanitary sewer district:

- a) Any non-residential property
- b) Any parcel less than 40,000 square feet in area
- c) Any parcel where the property lines are within 100 feet of a public sanitary sewer and that sewer is otherwise accessible
- d) Any parcel that has a documented history of septic failure (i.e.: WCDOH issued Notice of Violation or hearing within the last five (5) years)

Therefore the subject parcel, based upon the above-mentioned criteria, would be allowed to be removed from the Saw Mill Valley Sanitary Sewer District.

If you should have any questions or need additional information, please feel free to contact me.

T. N° 7810-00522

I, Harold F. Campbell, the surveyor who made this map do hereby certify that this survey was completed May 16, 1978 and that this map was completed May 16, 1978.

*Harold F. Campbell*  
N.Y. State Lic. Surveyor.

Certified  
and Approved  
in accordance  
with the  
Requirements  
of the  
N.Y. State  
Department  
of Environmental  
Conservation  
for Land  
Surveying  
State Act

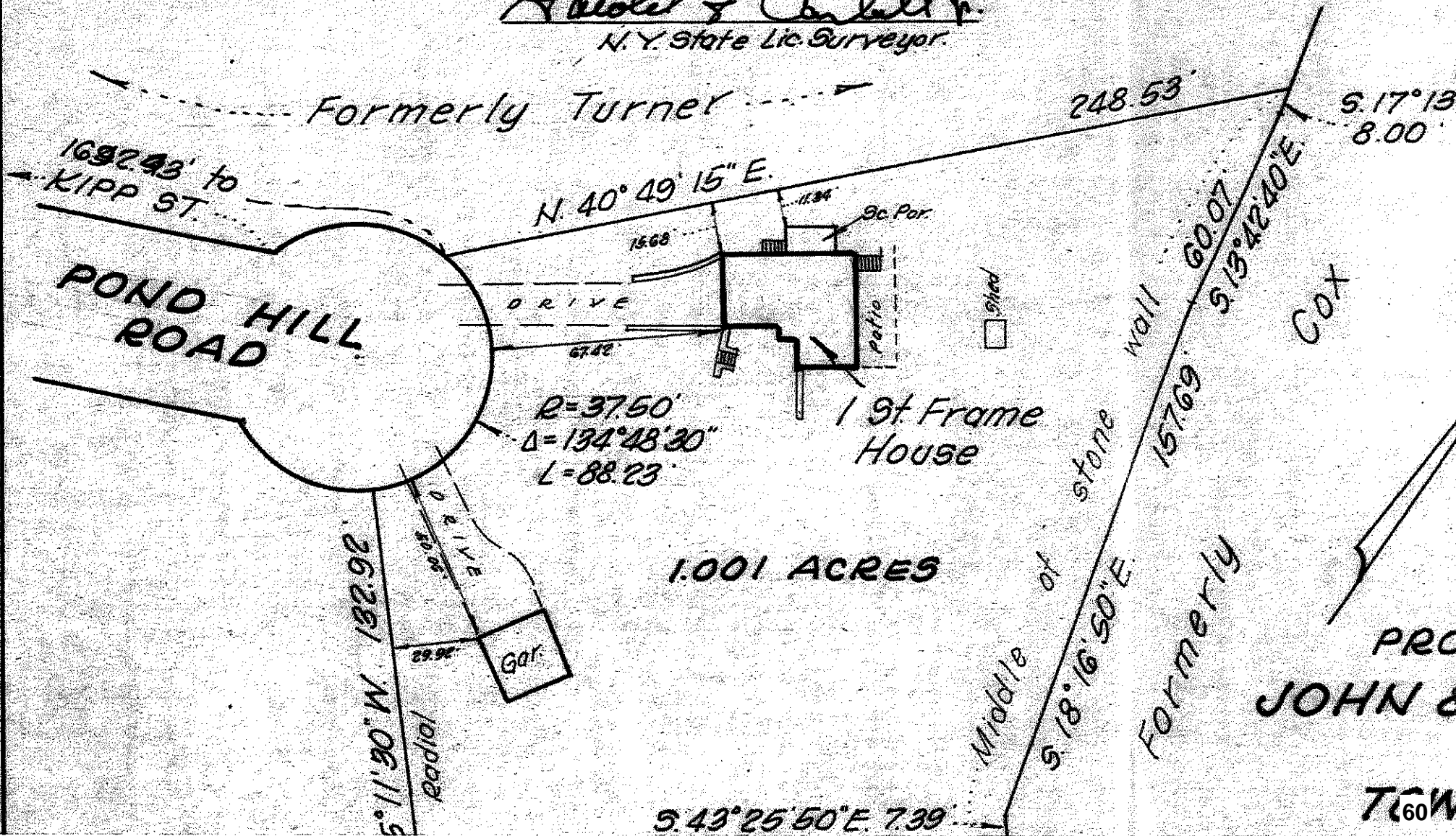

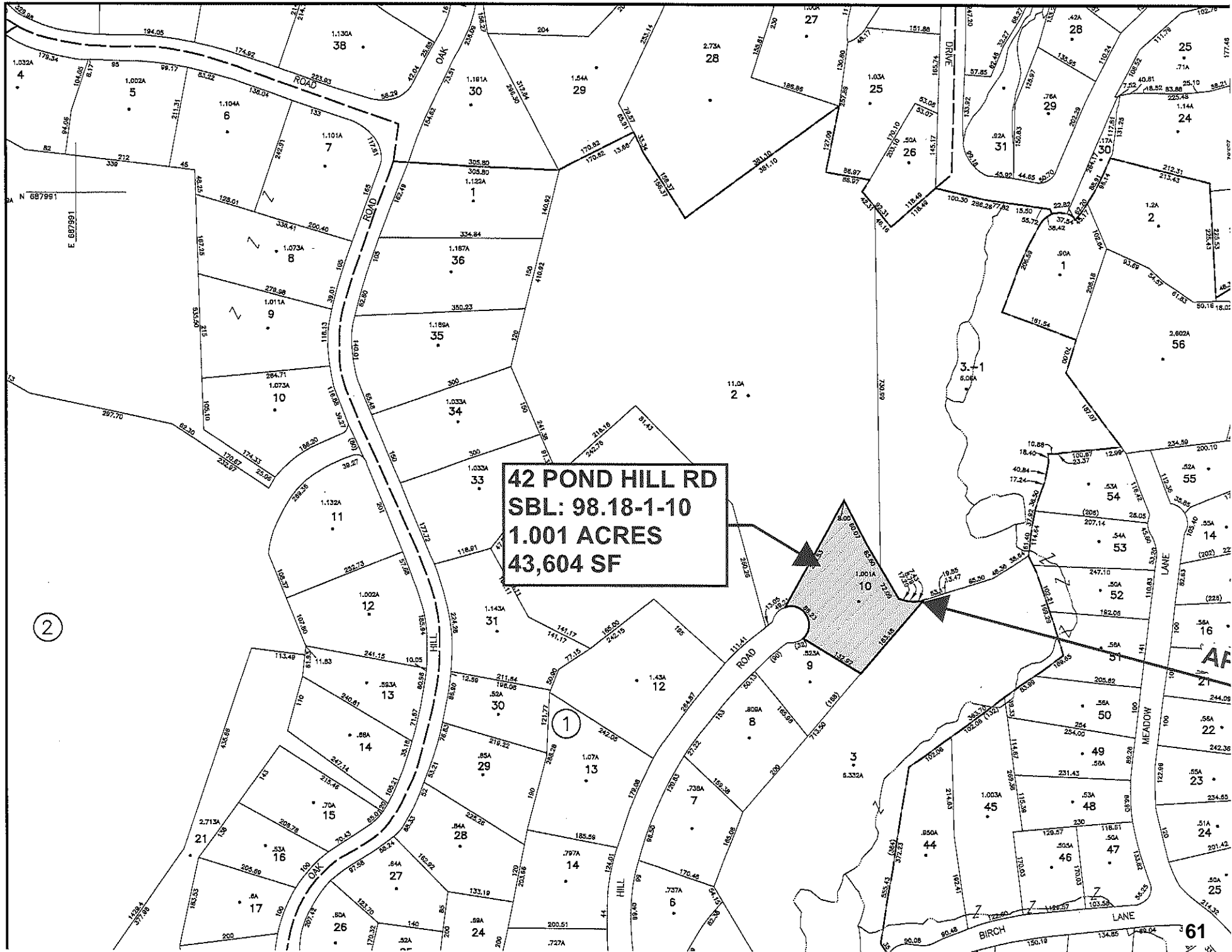

**42 POND HILL RD**  
**SBL: 98.18-1-10**  
**1.001 ACRES**  
**43,604 SF**

2

1

**MINUTES OF A MEETING  
OF THE TOWN BOARD  
OF THE TOWN OF NEW CASTLE  
TUESDAY, JULY 21, 2020**

PRESENT: Ivy Pool, Supervisor  
Jeremy Saland, Deputy Supervisor  
Lisa Katz, Council Member  
Lauren Levin, Council Member  
Jason Lichtenthal, Council Member

**Authorization to Remove 42 Pond Hill Road from the Saw Mill Sewer District**

Council Member Levin moved, seconded by Council Member Katz, to approve the following resolution:

**RESOLVED**, that the Supervisor be, and hereby is, authorized to execute the following Petition to the County of Westchester to remove from the Saw Mill Valley Sanitary Sewer District the real property located at 42 Pond Hill Road, Chappaqua, New York also identified as Section 92.18-1-10, on the New Castle Tax Maps and to take or cause to be taken by Town staff any other work necessary to implement this Resolution.

The Petition of Ivy Pool, as Town Supervisor of the Town of New Castle respectfully submits to the Westchester County Board of Legislators:

1. That the Town of New Castle is a municipal corporation duly organized and existing under the laws of the State of New York (the "Town") and located in the County of Westchester and State of New York.
2. That the Town submits this petition requesting that 42 Pond Hill Road, Chappaqua, New York also identified as Section 92.18-1-10 on the New Castle Tax Maps, a single family residential property more than 40,000 square feet, property class 210, consisting of 1.001 acres be removed from the Saw Mill Valley Sanitary Sewer District. A figure depicting the property is attached as Exhibit "A" and a listing of the Tax Map information for this property is attached as Exhibit "B".
3. That the Town Board concluded that because the property is not receiving services from the Saw Mill Valley Sewer District, nor is there any likelihood of the property receiving any such services in the future, and the property is located more than 100 feet from the nearest sewer, said property would benefit from its removal from the Saw Mill Valley Sanitary Sewer District.
4. Therefore, the Town of New Castle hereby petitions the Westchester County Board of Legislators, pursuant to a Resolution duly adopted by the New Castle Town Board to

remove 42 Pond Hill Road, Chappaqua, also identified as Section 92.18-1-10 on the New Castle Tax Maps and to take all steps as may be necessary to effectuate such removal.

VOTE	AYES	NAYS
Supervisor Pool	X	
Deputy Supervisor Saland	X	
Council Member Katz	X	
Council Member Levin	X	
Council Member Lichtenthal	X	

STATE OF NEW YORK            )  
  ) SS:

COUNTY OF WESTCHESTER    )

I, CHRISTINA PAPES, Clerk of the New Castle Town Board, New York, do hereby certify that I have compared the foregoing copy of this Resolution with the original on file in my office, and that the same is a true and correct transcript of said original Resolution and of the whole thereof, as duly adopted by said New Castle Town Board at a meeting duly called and held at the New Castle Town Hall, 200 South Greeley Avenue, Chappaqua, NY 10514 on July 21, 2020 by the required and necessary vote of the members to approve the Resolution.

WITNESS My Hand and the Official Seal of the Town of New Castle, New York, this 28<sup>th</sup> day of July 2020.

  
\_\_\_\_\_  
Christina Papes, Town Clerk, Town of New Castle

S  
E  
A  
L

# Memo

To: Jill Shapiro, Town Administrator  
Robert J. Cioli, P.E., Town Engineer

From: Terry Rowe, Civil Engineering Technician

Date: April 19, 2021

Re: Sewer District Removal - Gutfreund Residence - 63 Brevoort Rd - SBL 100.8-3-27.1

---

I have reviewed the location of the subject parcel, located at 63 Brevoort Rd, to the existing local sanitary sewer main. The property is currently located within the Saw Mill Valley Sanitary Sewer District as established by Westchester County.

Based upon said review, it has been determined that the subject parcel is located approximately +/-275 feet westerly of the existing local sanitary sewer main located on Brevoort Road and +/-1,300 feet northerly of the existing local sanitary sewer main located on King Street (NTS RT-100). The location of the subject property is located in excess of the Westchester County minimum distance of 100-feet. In addition, the subject parcel consists of approximately +/-5.08 acres or +/-221,285 square feet, which is in excess of the Westchester County minimum lot area of 40,000 square feet (see attached location map and survey). There is no record of septic failure in the last five years.

According to the "*Removal of a Parcel from a County Sanitary Sewer District*" as prepared by Westchester County, in this case the Saw Mill Valley Sanitary Sewer District, parcels in the following categories will not be removed from a County sanitary sewer district:

- a) Any non-residential property
- b) Any parcel less than 40,000 square feet in area
- c) Any parcel where the property lines are within 100 feet of a public sanitary sewer and that sewer is otherwise accessible
- d) Any parcel that has a documented history of septic failure (i.e.: WCDOH issued Notice of Violation or hearing within the last five (5) years)

Therefore the subject parcel, based upon the above-mentioned criteria, would be allowed to be removed from the Saw Mill Valley Sanitary Sewer District.

If you should have any questions or need additional information, please feel free to contact me.





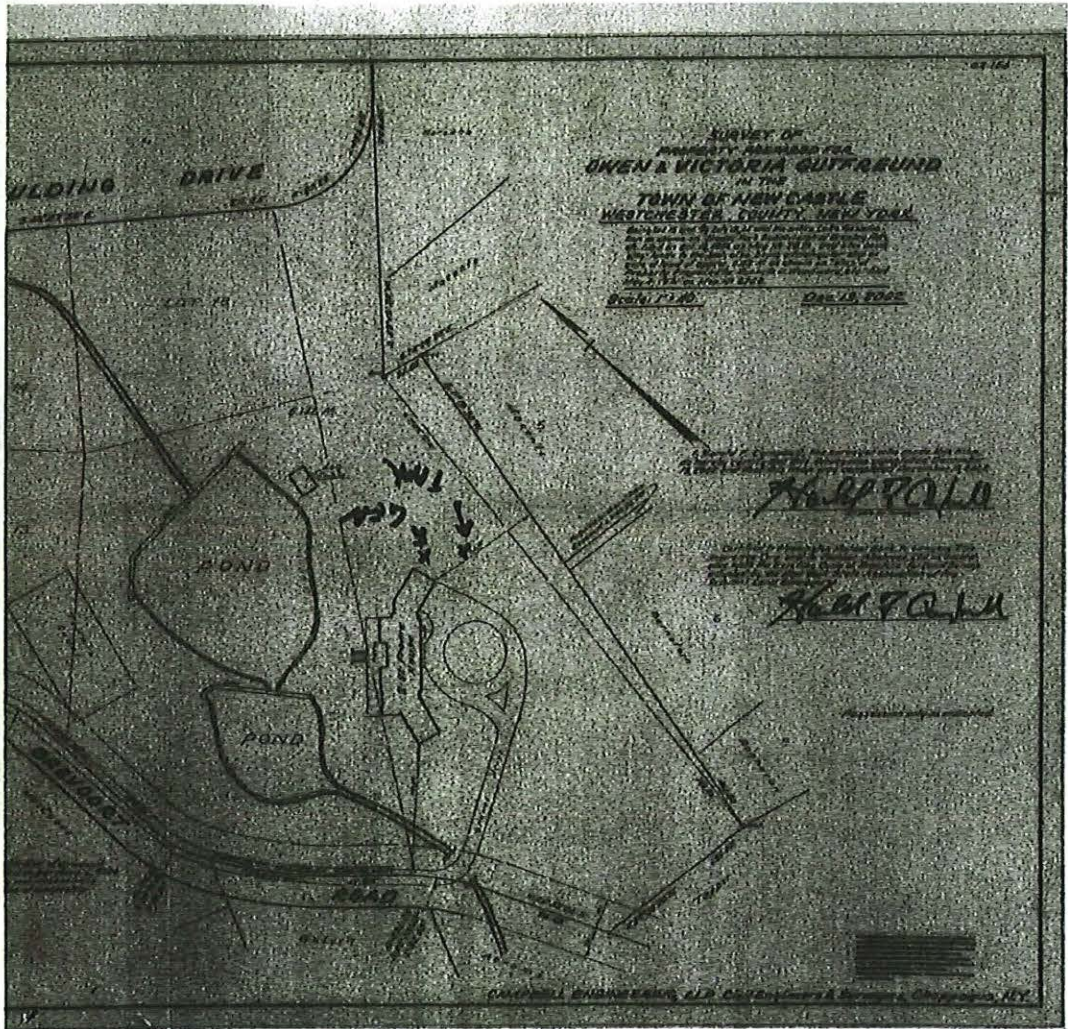

18778 SEP 10 2013

**MINUTES OF A REGULAR MEETING  
OF THE TOWN BOARD  
OF THE TOWN OF NEW CASTLE  
TUESDAY, May 11, 2021**

**PRESENT:**

Ivy Pool, Supervisor  
Jeremy Saland, Deputy Supervisor  
Lisa Katz, Council Member  
Lauren Levin, Council Member  
Lori Morton, Council Member

**Authorization to Issue Petition In Support of Removal of Parcel from  
Saw Mill Sewer District – 63 Brevoort Road**

Council Member Morton moved, seconded by Council Member Levin, to adopt the following resolution:

**RESOLVED**, that the Supervisor be, and hereby is, authorized to execute the following Petition to the County of Westchester to remove from the Saw Mill Valley Sanitary Sewer District the real property located at 63 Brevoort Road, Chappaqua, New York also identified as Section 100.8-3-27.1, on the New Castle Tax Maps and to take or cause to be taken by Town staff any other work necessary to implement this Resolution.

The Petition of Ivy Pool, as Town Supervisor of the Town of New Castle respectfully submits to the Westchester County Board of Legislators:

1. That the Town of New Castle is a municipal corporation duly organized and existing under the laws of the State of New York (the "Town") and located in the County of Westchester and State of New York.
2. That the Town submits this petition requesting that 63 Brevoort Road, Chappaqua, New York also identified as Section 100.8-3-27.1 on the New Castle Tax Maps, a single family residential property more than 40,000 square feet, property class 210, consisting of 5.19 acres be removed from the Saw Mill Valley Sanitary Sewer District. A figure depicting the property is attached as Exhibit "A" and a listing of the Tax Map information for this property is attached as Exhibit "B".
3. That the Town Board concluded that because the property is not receiving services from the Saw Mill Valley Sewer District, nor is there any likelihood of the property receiving any such services in the future, and the property is located more than 100 feet from the nearest sewer, said property would benefit from its removal from the Saw Mill Valley Sanitary Sewer District.

Therefore, the Town of New Castle hereby petitions the Westchester County Board of Legislators, pursuant to a Resolution duly adopted by the New Castle Town Board to remove 63 Brevoort Road, Chappaqua, also identified as Section 100.8-3-27.1 on the New Castle Tax Maps and to take all steps as may be necessary to effectuate such removal.

VOTE	AYES	NAYS
Supervisor Pool	X	
Deputy Supervisor Saland	X	
Council Member Katz	X	
Council Member Levin	X	
Council Member Morton	X	

STATE OF NEW YORK            )  
   ) SS:  
 COUNTY OF WESTCHESTER    )

I, CHRISTINA PAPES, Clerk of the New Castle Town Board, New York, do hereby certify that I have compared the foregoing copy of this Resolution with the original on file in my office, and that the same is a true and correct transcript of said original Resolution and of the whole thereof, as duly adopted by said New Castle Town Board at a meeting duly called and held at the New Castle Town Hall, 200 South Greeley Avenue, Chappaqua, NY 10514 on May 11, 2021 by the required and necessary vote of the members to approve the Resolution.

WITNESS My Hand and the Official Seal of the Town of New Castle, New York, this 12<sup>th</sup> day of May, 2021.



Christina Papes, Town Clerk, Town of New Castle

S  
 E  
 A  
 L