

Margaret A. Cunzio

Minority Leader, Legislator, 3rd District
Co-Chair, Committee on Rules



Committee Assignments:
Legislation
Public Safety

MEMORANDUM

TO: Vedat Gashi, Chair, Board of Legislators

FROM: Margaret Cunzio, Legislator – 3rd District

DATE: January 23, 2024

RE: Correspondence: request for Annexation from Westchester County
Saw Mill Sewer District 485 Chappaqua Road, Chappaqua, NY 10514

Please add the attached correspondence to the agenda of the February 5, 2024 Board of Legislators meeting for referral to the appropriate committees.



CARL FULGENZI
Supervisor

November 17, 202

Honorable Margaret A. Cunzio
Westchester County Board of Legislators
800 Michaelian Office Building
148 Martine Avenue, 8th Floor
White Plains, New York 10601

Re: Request for removal from Westchester County Saw Mill Sanitary Sewer District

Dear Honorable Cunzio,

Enclosed is a certified copy of Town Board Resolution 405-23 for the following property owner who has requested removal from the County Saw Mill Sewer District.

<u>Name</u>	<u>Tax Map</u>	<u>Address</u>
Deborah Gargiulo	98.8-1-2	485 Chappaqua Road, Chappaqua, NY

Also enclosed is a copy of the town tax map for this parcel. Please have this request processed for removal from the County Saw Mill Sewer District.

Sincerely,

s/ *Carl Fulgenzi*

Carl Fulgenzi, Town Supervisor



EMILY COSTANZA
Town Clerk

EXTRACT OF THE MINUTES
OF THE REGULAR MEETING
OF THE TOWN BOARD
TOWN OF MOUNT PLEASANT
WESTCHESTER COUNTY, NY
HELD OCTOBER 24, 2023

Authorization to Remove 485 Chappaqua Road from County Saw Mill Sewer District

RESOLUTION 405-23

Upon motion of Ms. Smalley, seconded by Ms. Zaino and unanimously carried, it was,

WHEREAS, certain property owner(s) have requested removal of their property from the Westchester County Saw Mill Sanitary Sewer District because it is not serviced by sanitary sewers and it is not anticipated that sanitary sewers will be constructed in this area in the foreseeable future; and

WHEREAS, it is believed by the Town of Mount Pleasant that the property satisfies all criteria set forth by the Westchester County Department of Environmental Facilities (WCDEF) for removal of a property from the tax base; therefore,

BE IT RESOLVED, that the Westchester County Board of Legislators is requested to remove the following parcel from the Westchester County Saw Mill Sanitary Sewer District:

<u>Name</u>	<u>Tax Map</u>	<u>Address</u>
Deborah Gargiulo	98.8-1-2	485 Chappaqua Road

VOTE - AYES - Fulgenzi, Schulman, Sialiano, Smalley, Zaino

EMILY COSTANZA
TOWN CLERK
TOWN OF MOUNT PLEASANT

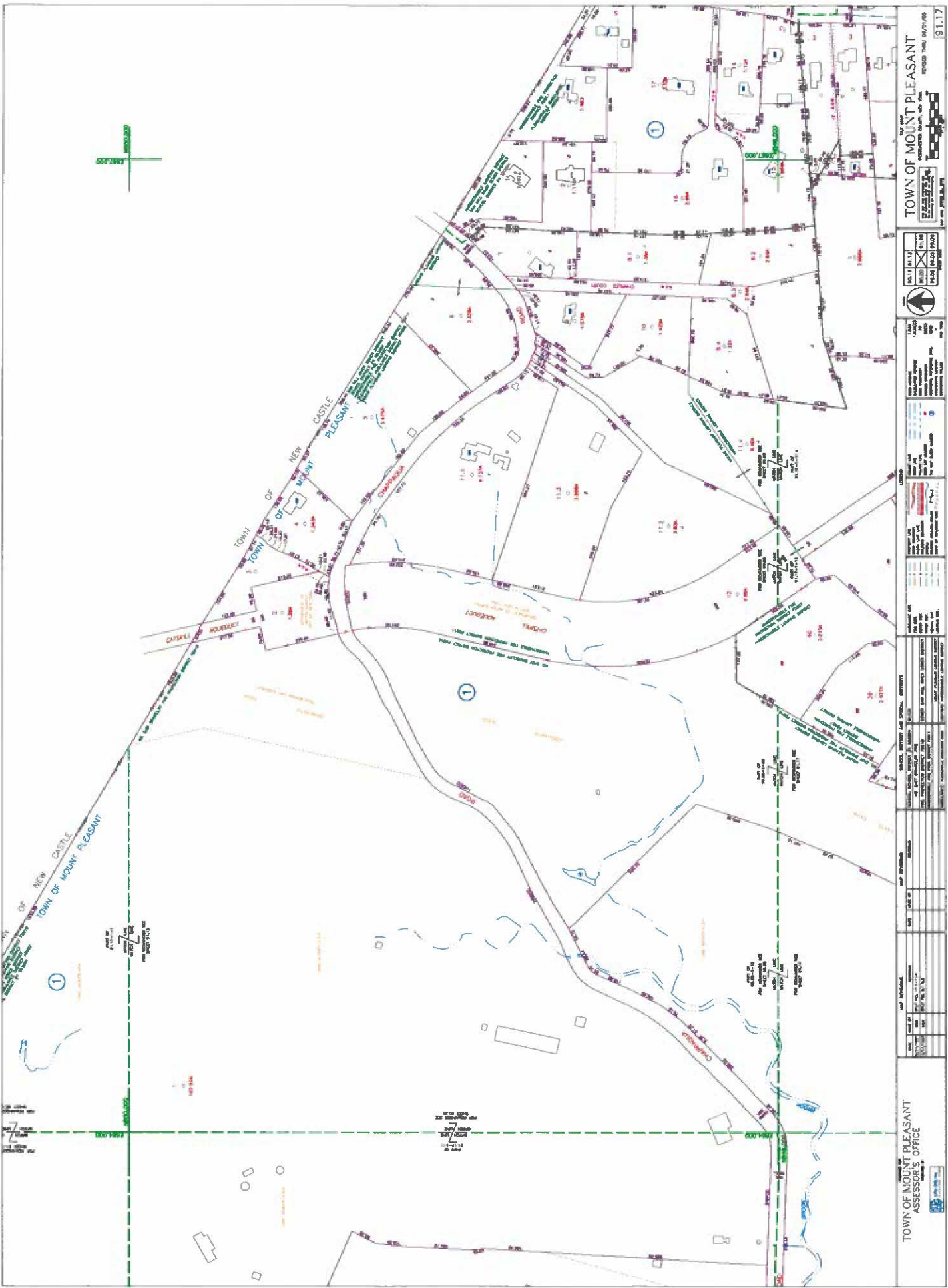

TOWN OF MOUNT PLEASANT
 VERMONT COUNTY, VERMONT
 REVISION 09/29/03
 91.17



100' (30.48m)	200' (60.96m)	300' (91.44m)	400' (121.92m)	500' (152.40m)
100' (30.48m)	200' (60.96m)	300' (91.44m)	400' (121.92m)	500' (152.40m)

100' (30.48m)	200' (60.96m)	300' (91.44m)	400' (121.92m)	500' (152.40m)
100' (30.48m)	200' (60.96m)	300' (91.44m)	400' (121.92m)	500' (152.40m)

100' (30.48m)	200' (60.96m)	300' (91.44m)	400' (121.92m)	500' (152.40m)
100' (30.48m)	200' (60.96m)	300' (91.44m)	400' (121.92m)	500' (152.40m)

TOWN OF MOUNT PLEASANT
 ASSESSOR'S OFFICE
 100' (30.48m)