

**TOWN OF LEWISBORO  
OFFICE OF THE SUPERVISOR**

SUPERVISOR@LEWISBOROGOV.COM  
(914) 763-3151  
WWW.LEWISBOROGOV.COM



TOWN OF LEWISBORO  
11 MAIN STREET  
P.O. BOX 500  
SOUTH SALEM, NEW YORK 10590

**ANTONIO GONÇALVES, SUPERVISOR**

June 13, 2023

Westchester County Board of Legislators  
148 Martine Avenue - #800  
White Plains, New York 10601

Re: Waccabuc/Truesdale Wastewater Collection System and Treatment Plant  
Lewisboro, NY 10590

The proposed action seeks to develop a sanitary sewer collection system and wastewater treatment plant for portions of the communities surrounding Lake Waccabuc, Lake Rippowam, Lake Oscaleta, and Lake Truesdale in Lewisboro, NY. In total, 305 properties would be connected to the new wastewater treatment plant via 27,000 linear feet of sanitary sewer main. The wastewater treatment plant would provide capacity for 61,000 gallons per day.

At its meeting of June 12, 2023, the Town of Lewisboro Town Board voted to declare its intent to be Lead Agency for the Proposed Action under SEQR based on its review of a Full EAF – Part 1 dated June 7, 2023.

The Proposed Action is an unlisted action pursuant to Chapter 110 of the Code of the Town of Lewisboro. The Town Board will conduct a coordinated environmental review. The attached Notice of Intent to be Lead Agency and attached Part 1 of the EAF are being distributed to involved and interested agencies for their information.

Very truly yours,

  
Tony Gonçalves

Attachments: Notice of Intent to be Lead Agency  
SEQR Distribution List (see Involved and Interested Agencies list below)  
Full Environmental Assessment Form – Part 1  
Project Figure  
Lead Agency Response Form – **to be filled out and returned**

The following involved and interested agencies have been identified:

**INVOLVED AGENCIES:**

- Town of Lewisboro Planning Board
- Town of Lewisboro Zoning Board of Appeals
- Town of Lewisboro Architecture and Community Appearance Review Council
- Town of Lewisboro Building Department
- Westchester County Board of Legislators
- Westchester County Department of Health
- New York City Department of Environmental Protection (NYCDEP)
- New York State Department of Environmental Conservation (NYSDEC)
- New York State Historic Preservation Office

**INTERESTED AGENCY**

- Westchester County Planning Board

RESOLUTION ADOPTED BY THE TOWN BOARD  
OF THE TOWN OF LEWISBORO  
AT A MEETING HELD ON JUNE 12, 2023  
RESOLUTION DECLARING NOTICE OF INTENT TO SERVE AS SEQRA LEAD AGENCY  
TRUESDALE/WACCABUC WASTEWATER SOLUTION 1

WHEREAS, the Town Board of the Town of Lewisboro is undertaking a proposed action which seeks to develop a sanitary sewer collection system and wastewater treatment plant for portions of Lake Waccabuc, Lake Rippowam, Lake Oscaleta, and Lake Truesdale in Lewisboro, NY; and

WHEREAS, the proposed action involves determining the feasibility of the formation of a sewer district pursuant to Article 12-A of New York Town Law and the potential future connection of 305 properties to a new wastewater treatment plant with an estimated capacity for 61,000 gallons per day, such connections being effected via 27,000 linear feet of sanitary sewer main; and

WHEREAS, in accordance with the provisions of 6NYCRR Part 617, the Town Board of the Town of Lewisboro intends to serve as Lead Agency for the SEQRA Review of this Type I Action, and in this capacity, will determine if the proposed action will have a significant effect on the environment; and

WHEREAS, it is the intention of the Lead Agency to undertake a coordinated review of this action.

NOW THEREFORE BE IT RESOLVED, that the Town Board of the Town of Lewisboro hereby designates its intention to serve as Lead Agency for the SEQRA Coordinated Review of this action.

BE IT FURTHER RESOLVED, that the Town Clerk Janet Donohue is hereby directed to circulate this Notice of Intent to serve as Lead Agency, along with the Environmental Assessment Form and associated documentation, to all Involved Agencies, which shall be given thirty (30) days from the mailing of this Notice of Intent to serve as Lead Agency to challenge the Planning Boards's designation.

**Resolution Offered by:** Councilwoman Rendo      **Seconded by:** Councilwoman Shah

**Roll Call Vote:**

Mary Shah	YES
Andrea Rendo	YES
Richard Sklarin	YES
Daniel Welsh	YES
Tony Goncalves	YES

STATE OF NEW YORK  
COUNTY OF WESTCHESTER

I, JANET L. DONOHUE, Town Clerk of the Town of Lewisboro, County of Westchester, State of New York, do hereby certify that I have compared the preceding copy of a Resolution adopted by the Town Board of the Town of Lewisboro at a meeting held on the 12th day of June, 2023, to the original thereof, and that the same is a true and exact copy of said original and of the whole thereof.

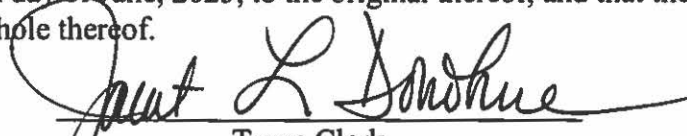
  
Town Clerk

Dated at South Salem, New York  
this 13th day of June, 2023

**State of Environmental Quality Review  
Notice of Intent to be Lead Agency**

**Lead Agency:** Lewisboro Town Board  
**Address:** 11 Main Street  
South Salem, NY 10590

**Date:** June 13, 2023

This notice is issued pursuant to Part 617 of the implementing regulations pertaining to Article 8 (State Environmental Quality Review) of the Environmental Conservation Law.

The Lewisboro Town Board has determined that it should be designated lead agency for the proposed action described below. A copy of the Environmental Assessment Form filed for this project is attached. A Lead Agency must be agreed upon within thirty (30) days of the receipt of this notice.

**Title of Action:** Truesdale/Waccabuc Wastewater Solution 1

**SEQR Status:** Type I – Coordinated Review

**Description of Action:** The proposed action seeks to develop a sanitary sewer collection system and wastewater treatment plant for portions of Lake Waccabuc, Lake Rippowam, Lake Oscaleta, and Lake Truesdale in Lewisboro, NY. In total, 305 properties would be connected to the new wastewater treatment plant via 27,000 linear feet of sanitary sewer main. The wastewater treatment plant would provide capacity for 61,000 gallons per day. The attached figure *Lake Waccabuc and Truesdale Lake Combined Sewer Approach* dated May 2023 prepared by Woodard & Curran shows the general layout of the proposed new service area, sewer lines, and wastewater treatment plant location. The proposed action will eliminate individual on-site septic systems and cesspools.

**Location:** Lakes Waccabuc, Rippowam, Oscaleta, & Truesdale  
Town of Lewisboro  
Westchester County, New York

**For Further Information**

**Contact Person:** Tony Gonçalves, Supervisor  
Town of Lewisboro

**Address:** 11 Main Street  
South Salem, NY 10590

**Telephone:** 914-763-3151

**Involved Agencies**

New York Department of Environmental Conservation  
Region 3  
21 South Putt Corners Road  
New Platz, New York 12561

New York State Department of Environmental Protection  
Attn: Cynthia Garcia  
465 Columbus Avenue, Suite 350  
Valhalla, New York 10595

Westchester County Board of Legislators  
148 Martine Avenue - #800  
White Plains, New York 10601

Westchester County Department of Health  
25 Moore Avenue  
Mount Kisco, New York 10549

Town of Lewisboro Building Department  
79 Bouton Road  
South Salem, NY 10590

Town of Lewisboro Planning Board  
79 Bouton Road  
South Salem, NY 10590

Town of Lewisboro Zoning Board of Appeals  
79 Bouton Road  
South Salem, NY 10590

Town of Lewisboro Architecture and Community Appearance Review Council  
79 Bouton Road  
South Salem, NY 10590

New York State Historic Preservation Office  
Peebles Island Resource Center  
P.O. Box 189  
Waterford, NY 12188-0189

**Interested Agency**

Westchester County Department of Planning  
148 Martine Avenue - #432  
White Plains, New York 10601

**Full Environmental Assessment Form  
Part 1 - Project and Setting**

**Instructions for Completing Part 1**

**Part 1 is to be completed by the applicant or project sponsor.** Responses become part of the application for approval or funding, are subject to public review, and may be subject to further verification.

Complete Part 1 based on information currently available. If additional research or investigation would be needed to fully respond to any item, please answer as thoroughly as possible based on current information; indicate whether missing information does not exist, or is not reasonably available to the sponsor; and, when possible, generally describe work or studies which would be necessary to update or fully develop that information.

Applicants/sponsors must complete all items in Sections A & B. In Sections C, D & E, most items contain an initial question that must be answered either "Yes" or "No". If the answer to the initial question is "Yes", complete the sub-questions that follow. If the answer to the initial question is "No", proceed to the next question. Section F allows the project sponsor to identify and attach any additional information. Section G requires the name and signature of the applicant or project sponsor to verify that the information contained in Part 1 is accurate and complete.

**A. Project and Applicant/Sponsor Information.**

<b>Name of Action or Project:</b> Truesdale Waccabuc Wastewater Solution 1		
<b>Project Location (describe, and attach a general location map):</b> 11 Main Street, South Salem, NY, property currently being used for recycling center and highway equipment storage		
<b>Brief Description of Proposed Action (include purpose or need):</b> This project is to build a new wastewater treatment plant and collection system for selected homes around Truesdale Lake and Lake Waccabuc, as phase 1 of what we hope will be a more expansive sewerage project. The homes currently have septic systems. Because of poor soils, steep slopes, and limited depth to groundwater and bedrock, together with the age of the on-site systems, they are contributing to phosphorus pollution of the East of Hudson MS4, which has a TMDL for phosphorus. The wastewater treatment plant will be constructed on property owned by the town and is designed to enable future expansion. A low-pressure collection system will connect the homes. This will require formation of the Lewisboro Sewer District which will be administered by the Town of Lewisboro. The Sewer District will administer the project will maintain the sewer system and sewer services on individual properties. The project should improve water quality in lakes Truesdale, Rippowam, Oscaleta, and Waccabuc, which have experienced toxic harmful algal blooms. It will also improve drinking water quality for the area homes, which are reliant upon wells or draw from Lake Waccabuc, and improve water quality of streams and reservoirs within EOH.		
<b>Name of Applicant/Sponsor:</b> Town of Lewisboro	<b>Telephone:</b> 914 763-3151	<b>E-Mail:</b> supervisor@lewisborogov.com
<b>Address:</b> PO Box 500		
<b>City/PO:</b> South Salem	<b>State:</b> NY	<b>Zip Code:</b> 10590
<b>Project Contact (if not same as sponsor; give name and title/role):</b> Tony Goncalves	<b>Telephone:</b> 914 763-3151	<b>E-Mail:</b> supervisor@lewisborogov.com
<b>Address:</b> PO Box 500		
<b>City/PO:</b> South Salem	<b>State:</b> NY	<b>Zip Code:</b> 10590
<b>Property Owner (if not same as sponsor):</b>	<b>Telephone:</b>	<b>E-Mail:</b>
<b>Address:</b>		
<b>City/PO:</b>	<b>State:</b>	<b>Zip Code:</b>

**C.3. Zoning**

a. Is the site of the proposed action located in a municipality with an adopted zoning law or ordinance.  Yes  No  
 If Yes, what is the zoning classification(s) including any applicable overlay district?  
 R 1/2 A and Special Overlay District

b. Is the use permitted or allowed by a special or conditional use permit?  Yes  No

c. Is a zoning change requested as part of the proposed action?  Yes  No  
 If Yes,  
 i. What is the proposed new zoning for the site?

**C.4. Existing community services.**

a. In what school district is the project site located? Katonah-Lewisboro School District

b. What police or other public protection forces serve the project site?  
Town of Lewisboro Police

c. Which fire protection and emergency medical services serve the project site?  
South Salem Fire Department, Town of Lewisboro Volunteer Ambulance Corps

d. What parks serve the project site?  
Lewisboro Town Park, Mountain Lakes Park, Ward Pound Ridge Reservation

**D. Project Details**

**D.1. Proposed and Potential Development**

a. What is the general nature of the proposed action (e.g., residential, industrial, commercial, recreational; if mixed, include all components)? Installation of residential wastewater treatment plant and collection system

b. a. Total acreage of the site of the proposed action? 6.0 acres  
 b. Total acreage to be physically disturbed? 3 acres  
 c. Total acreage (project site and any contiguous properties) owned or controlled by the applicant or project sponsor? 6.0 acres

c. Is the proposed action an expansion of an existing project or use?  Yes  No  
 i. If Yes, what is the approximate percentage of the proposed expansion and identify the units (e.g., acres, miles, housing units, square feet)? % \_\_\_\_\_ Units: \_\_\_\_\_

d. Is the proposed action a subdivision, or does it include a subdivision?  Yes  No  
 If Yes,  
 i. Purpose or type of subdivision? (e.g., residential, industrial, commercial; if mixed, specify types) \_\_\_\_\_  
 ii. Is a cluster/conservation layout proposed?  Yes  No  
 iii. Number of lots proposed? \_\_\_\_\_  
 iv. Minimum and maximum proposed lot sizes? Minimum \_\_\_\_\_ Maximum \_\_\_\_\_

e. Will the proposed action be constructed in multiple phases?  Yes  No  
 i. If No, anticipated period of construction: \_\_\_\_\_ months  
 ii. If Yes:  
 • Total number of phases anticipated \_\_\_\_\_  
 • Anticipated commencement date of phase 1 (including demolition) \_\_\_\_\_ month \_\_\_\_\_ year  
 • Anticipated completion date of final phase \_\_\_\_\_ month \_\_\_\_\_ year  
 • Generally describe connections or relationships among phases, including any contingencies where progress of one phase may determine timing or duration of future phases: \_\_\_\_\_

*ii.* Describe how the proposed action would affect that waterbody or wetland, e.g. excavation, fill, placement of structures, or alteration of channels, banks and shorelines. Indicate extent of activities, alterations and additions in square feet or acres: The proposed action could increase the flow in the stream and would be permitted through NYSDEC SPDES permit.

---

*iii.* Will the proposed action cause or result in disturbance to bottom sediments?  Yes  No  
 If Yes, describe: \_\_\_\_\_

*iv.* Will the proposed action cause or result in the destruction or removal of aquatic vegetation?  Yes  No  
 If Yes:

- acres of aquatic vegetation proposed to be removed: \_\_\_\_\_
- expected acreage of aquatic vegetation remaining after project completion: \_\_\_\_\_
- purpose of proposed removal (e.g. beach clearing, invasive species control, boat access): \_\_\_\_\_
- proposed method of plant removal: \_\_\_\_\_
- if chemical/herbicide treatment will be used, specify product(s): \_\_\_\_\_

*v.* Describe any proposed reclamation/mitigation following disturbance: \_\_\_\_\_

---

*c.* Will the proposed action use, or create a new demand for water?  Yes  No  
 If Yes:

*i.* Total anticipated water usage/demand per day: \_\_\_\_\_ gallons/day

*ii.* Will the proposed action obtain water from an existing public water supply?  Yes  No  
 If Yes:

- Name of district or service area: \_\_\_\_\_
- Does the existing public water supply have capacity to serve the proposal?  Yes  No
- Is the project site in the existing district?  Yes  No
- Is expansion of the district needed?  Yes  No
- Do existing lines serve the project site?  Yes  No

*iii.* Will line extension within an existing district be necessary to supply the project?  Yes  No  
 If Yes:

- Describe extensions or capacity expansions proposed to serve this project: \_\_\_\_\_
- Source(s) of supply for the district: \_\_\_\_\_

*iv.* Is a new water supply district or service area proposed to be formed to serve the project site?  Yes  No  
 If, Yes:

- Applicant/sponsor for new district: \_\_\_\_\_
- Date application submitted or anticipated: \_\_\_\_\_
- Proposed source(s) of supply for new district: \_\_\_\_\_

*v.* If a public water supply will not be used, describe plans to provide water supply for the project: \_\_\_\_\_

*vi.* If water supply will be from wells (public or private), what is the maximum pumping capacity: \_\_\_\_\_ gallons/minute.

---

*d.* Will the proposed action generate liquid wastes?  Yes  No  
 If Yes:

*i.* Total anticipated liquid waste generation per day: 61,000 gallons/day

*ii.* Nature of liquid wastes to be generated (e.g., sanitary wastewater, industrial; if combination, describe all components and approximate volumes or proportions of each): sanitary wastewater from residential properties

---

*iii.* Will the proposed action use any existing public wastewater treatment facilities?  Yes  No  
 If Yes:

- Name of wastewater treatment plant to be used: \_\_\_\_\_
- Name of district: \_\_\_\_\_
- Does the existing wastewater treatment plant have capacity to serve the project?  Yes  No
- Is the project site in the existing district?  Yes  No
- Is expansion of the district needed?  Yes  No



h. Will the proposed action generate or emit methane (including, but not limited to, sewage treatment plants, landfills, composting facilities)?  Yes  No

If Yes:

i. Estimate methane generation in tons/year (metric): \_\_\_\_\_

ii. Describe any methane capture, control or elimination measures included in project design (e.g., combustion to generate heat or electricity, flaring): \_\_\_\_\_

---

i. Will the proposed action result in the release of air pollutants from open-air operations or processes, such as quarry or landfill operations?  Yes  No

If Yes: Describe operations and nature of emissions (e.g., diesel exhaust, rock particulates/dust): \_\_\_\_\_

---

j. Will the proposed action result in a substantial increase in traffic above present levels or generate substantial new demand for transportation facilities or services?  Yes  No

If Yes:

i. When is the peak traffic expected (Check all that apply):  Morning  Evening  Weekend  
 Randomly between hours of \_\_\_\_\_ to \_\_\_\_\_.

ii. For commercial activities only, projected number of truck trips/day and type (e.g., semi trailers and dump trucks): \_\_\_\_\_

iii. Parking spaces: Existing \_\_\_\_\_ Proposed \_\_\_\_\_ Net increase/decrease \_\_\_\_\_

iv. Does the proposed action include any shared use parking?  Yes  No

v. If the proposed action includes any modification of existing roads, creation of new roads or change in existing access, describe: \_\_\_\_\_

vi. Are public/private transportation service(s) or facilities available within 1/2 mile of the proposed site?  Yes  No

vii. Will the proposed action include access to public transportation or accommodations for use of hybrid, electric or other alternative fueled vehicles?  Yes  No

viii. Will the proposed action include plans for pedestrian or bicycle accommodations for connections to existing pedestrian or bicycle routes?  Yes  No

---

k. Will the proposed action (for commercial or industrial projects only) generate new or additional demand for energy?  Yes  No

If Yes:

i. Estimate annual electricity demand during operation of the proposed action: \_\_\_\_\_  
Annual demand estimate at 65,000 kWh for operation of pumps and equipment

ii. Anticipated sources/suppliers of electricity for the project (e.g., on-site combustion, on-site renewable, via grid/local utility, or other):  
Electricity to be supplied by the local utility

iii. Will the proposed action require a new, or an upgrade, to an existing substation?  Yes  No

---

l. Hours of operation. Answer all items which apply.

i. During Construction:		ii. During Operations:	
• Monday - Friday:	_____ 8 am - 5 pm	• Monday - Friday:	_____ 8 am - 5 pm
• Saturday:	_____ none	• Saturday:	_____ as needed
• Sunday:	_____ none	• Sunday:	_____ as needed
• Holidays:	_____ none	• Holidays:	_____ as needed

s. Does the proposed action include construction or modification of a solid waste management facility?  Yes  No  
 If Yes:  
 i. Type of management or handling of waste proposed for the site (e.g., recycling or transfer station, composting, landfill, or other disposal activities): \_\_\_\_\_  
 ii. Anticipated rate of disposal/processing:  
 • \_\_\_\_\_ Tons/month, if transfer or other non-combustion/thermal treatment, or  
 • \_\_\_\_\_ Tons/hour, if combustion or thermal treatment  
 iii. If landfill, anticipated site life: \_\_\_\_\_ years

t. Will the proposed action at the site involve the commercial generation, treatment, storage, or disposal of hazardous waste?  Yes  No  
 If Yes:  
 i. Name(s) of all hazardous wastes or constituents to be generated, handled or managed at facility: \_\_\_\_\_  
 \_\_\_\_\_  
 ii. Generally describe processes or activities involving hazardous wastes or constituents: \_\_\_\_\_  
 \_\_\_\_\_  
 iii. Specify amount to be handled or generated \_\_\_\_\_ tons/month  
 iv. Describe any proposals for on-site minimization, recycling or reuse of hazardous constituents: \_\_\_\_\_  
 \_\_\_\_\_  
 v. Will any hazardous wastes be disposed at an existing offsite hazardous waste facility?  Yes  No  
 If Yes: provide name and location of facility: \_\_\_\_\_  
 \_\_\_\_\_  
 If No: describe proposed management of any hazardous wastes which will not be sent to a hazardous waste facility:  
 \_\_\_\_\_  
 \_\_\_\_\_

**E. Site and Setting of Proposed Action**

**E.1. Land uses on and surrounding the project site**

a. Existing land uses.  
 i. Check all uses that occur on, adjoining and near the project site.  
 Urban  Industrial  Commercial  Residential (suburban)  Rural (non-farm)  
 Forest  Agriculture  Aquatic  Other (specify): municipal government  
 ii. If mix of uses, generally describe:  
 \_\_\_\_\_  
 \_\_\_\_\_

b. Land uses and covertypes on the project site.

Land use or Covertypes	Current Acreage	Acreage After Project Completion	Change (Acres +/-)
• Roads, buildings, and other paved or impervious surfaces	1.7	1.7	0
• Forested	0	0	0
• Meadows, grasslands or brushlands (non-agricultural, including abandoned agricultural)	0	0	0
• Agricultural (includes active orchards, field, greenhouse etc.)	0	0	0
• Surface water features (lakes, ponds, streams, rivers, etc.)	0	0	0
• Wetlands (freshwater or tidal)	0	0	0
• Non-vegetated (bare rock, earth or fill)	0	0	0
• Other Describe: _____ _____			

v. Is the project site subject to an institutional control limiting property uses?  Yes  No

- If yes, DEC site ID number: \_\_\_\_\_
- Describe the type of institutional control (e.g., deed restriction or easement): \_\_\_\_\_
- Describe any use limitations: \_\_\_\_\_
- Describe any engineering controls: \_\_\_\_\_
- Will the project affect the institutional or engineering controls in place?  Yes  No
- Explain: \_\_\_\_\_

---

**E.2. Natural Resources On or Near Project Site**

a. What is the average depth to bedrock on the project site? \_\_\_\_\_ 3 - 6 feet

b. Are there bedrock outcroppings on the project site?  Yes  No  
 If Yes, what proportion of the site is comprised of bedrock outcroppings? \_\_\_\_\_ %

c. Predominant soil type(s) present on project site: Paxton fine sandy loam \_\_\_\_\_ 100 %  
 \_\_\_\_\_ %  
 \_\_\_\_\_ %

d. What is the average depth to the water table on the project site? Average: 1.5 - 3 feet

e. Drainage status of project site soils:  Well Drained: 100 % of site  
 Moderately Well Drained: \_\_\_\_\_ % of site  
 Poorly Drained: \_\_\_\_\_ % of site

f. Approximate proportion of proposed action site with slopes:  0-10%: 100 % of site  
 10-15%: \_\_\_\_\_ % of site  
 15% or greater: \_\_\_\_\_ % of site

g. Are there any unique geologic features on the project site?  Yes  No  
 If Yes, describe: \_\_\_\_\_

---

h. Surface water features.

i. Does any portion of the project site contain wetlands or other waterbodies (including streams, rivers, ponds or lakes)?  Yes  No

ii. Do any wetlands or other waterbodies adjoin the project site?  Yes  No  
 If Yes to either i or ii, continue. If No, skip to E.2.i.

iii. Are any of the wetlands or waterbodies within or adjoining the project site regulated by any federal, state or local agency?  Yes  No

iv. For each identified regulated wetland and waterbody on the project site, provide the following information:

- Streams: Name \_\_\_\_\_ Classification \_\_\_\_\_
- Lakes or Ponds: Name \_\_\_\_\_ Classification \_\_\_\_\_
- Wetlands: Name \_\_\_\_\_ Approximate Size \_\_\_\_\_
- Wetland No. (if regulated by DEC) \_\_\_\_\_

v. Are any of the above water bodies listed in the most recent compilation of NYS water quality-impaired waterbodies?  Yes  No  
 If yes, name of impaired water body/bodies and basis for listing as impaired: \_\_\_\_\_

---

i. Is the project site in a designated Floodway?  Yes  No

j. Is the project site in the 100-year Floodplain?  Yes  No

k. Is the project site in the 500-year Floodplain?  Yes  No

l. Is the project site located over, or immediately adjoining, a primary, principal or sole source aquifer?  Yes  No  
 If Yes:  
 i. Name of aquifer: \_\_\_\_\_

<p>e. Does the project site contain, or is it substantially contiguous to, a building, archaeological site, or district which is listed on the National or State Register of Historic Places, or that has been determined by the Commissioner of the NYS Office of Parks, Recreation and Historic Preservation to be eligible for listing on the State Register of Historic Places? <span style="float: right;"><input checked="" type="checkbox"/> Yes <input type="checkbox"/> No</span></p> <p>If Yes:</p> <p>i. Nature of historic/archaeological resource: <input type="checkbox"/> Archaeological Site <input checked="" type="checkbox"/> Historic Building or District</p> <p>ii. Name: <u>S Salem Presbyterian Church Cemetery</u></p> <p>iii. Brief description of attributes on which listing is based: _____</p>
<p>f. Is the project site, or any portion of it, located in or adjacent to an area designated as sensitive for archaeological sites on the NY State Historic Preservation Office (SHPO) archaeological site inventory? <span style="float: right;"><input type="checkbox"/> Yes <input checked="" type="checkbox"/> No</span></p>
<p>g. Have additional archaeological or historic site(s) or resources been identified on the project site? <span style="float: right;"><input type="checkbox"/> Yes <input checked="" type="checkbox"/> No</span></p> <p>If Yes:</p> <p>i. Describe possible resource(s): _____</p> <p>ii. Basis for identification: _____</p>
<p>h. Is the project site within five miles of any officially designated and publicly accessible federal, state, or local scenic or aesthetic resource? <span style="float: right;"><input type="checkbox"/> Yes <input checked="" type="checkbox"/> No</span></p> <p>If Yes:</p> <p>i. Identify resource: _____</p> <p>ii. Nature of, or basis for, designation (e.g., established highway overlook, state or local park, state historic trail or scenic byway, etc.): _____</p> <p>iii. Distance between project and resource: _____ miles.</p>
<p>i. Is the project site located within a designated river corridor under the Wild, Scenic and Recreational Rivers Program 6 NYCRR 666? <span style="float: right;"><input type="checkbox"/> Yes <input checked="" type="checkbox"/> No</span></p> <p>If Yes:</p> <p>i. Identify the name of the river and its designation: _____</p> <p>ii. Is the activity consistent with development restrictions contained in 6 NYCRR Part 666? <span style="float: right;"><input type="checkbox"/> Yes <input type="checkbox"/> No</span></p>

**F. Additional Information**

Attach any additional information which may be needed to clarify your project.

If you have identified any adverse impacts which could be associated with your proposal, please describe those impacts plus any measures which you propose to avoid or minimize them.

**G. Verification**

I certify that the information provided is true to the best of my knowledge.

Applicant/Sponsor Name \_\_\_\_\_ Date \_\_\_\_\_

Signature \_\_\_\_\_ Title \_\_\_\_\_

**PRINT FORM**

E.2.p. [Rare Plants or Animals]	No
E.3.a. [Agricultural District]	No
E.3.c. [National Natural Landmark]	No
E.3.d [Critical Environmental Area]	No
E.3.e. [National or State Register of Historic Places or State Eligible Sites]	Yes - Digital mapping data for archaeological site boundaries are not available. Refer to EAF Workbook.
E.3.e.ii [National or State Register of Historic Places or State Eligible Sites - Name]	S Salem Presbyterian Church Cemetery
E.3.f. [Archeological Sites]	No
E.3.i. [Designated River Corridor]	No

Figure Excerpted: 5/25/2023 By: Takan U... \w\006\ndcurran\un\shared\Projects\0214797\_00 EOH\W\stevanr\Plnment Study -\p\Lev\st\br\A\er\atives\GIS\Lev\st\br\A\er\atives\Combinat\ Approach -\Co\y.apr\k

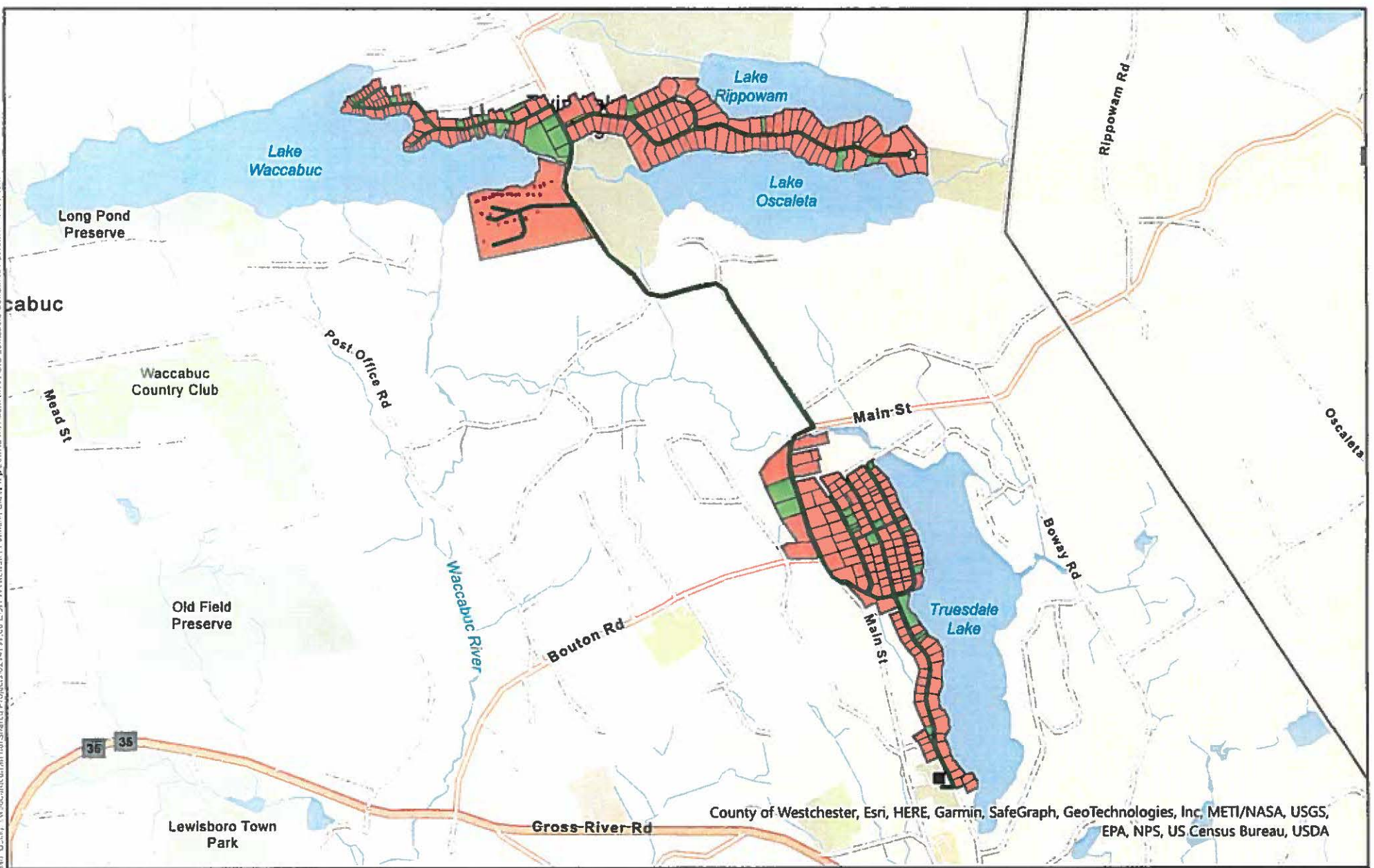

County of Westchester, Esri, HERE, Garmin, SafeGraph, GeoTechnologies, Inc, METI/NASA, USGS, EPA, NPS, US Census Bureau, USDA

# Lake Waccabuc and Truesdale Lake Combined Sewer Approach EOH Study

Legend

**Legend**

- Main Street WWTP
- Low Pressure Sewer Pipe

**Group**

- Sewer
- Vacant



**Woodard & Curran**  
 Project #: 0214797.00  
 Map Created: May 2023

Third Party GIS Disclaimer: This map is for reference and graphical purposes only and should not be relied upon by third parties for any legal decisions. Any reliance upon the map or data contained herein shall be at the users' sole risk. Data Sources:

**TOWN OF LEWISBORO TOWN BOARD  
COORDINATED ENVIRONMENTAL REVIEW  
LEAD AGENCY AGREEMENT**

**Waccabuc/Truesdale Wastewater Collection System and Treatment Plant  
Lewisboro, NY 10590**

On behalf of the Westchester County Board of Legislators,

I acknowledge receipt of the Lead Agency Notice on the above referenced matter, which was mailed on June 13, 2023.

The above-named Interested Agency hereby:  
(Please Check One)

AGREES that the Lewisboro Town Board serve as Lead Agency for the coordinated environmental review of the proposed action and requests that the undersigned continue to be notified of all filings and hearings on this matter.

DOES NOT AGREE to the Lewisboro Town Board serving as Lead Agency and wishes that \_\_\_\_\_ serve as Lead Agency. To contest Lead Agency designation, the undersigned intends to follow the procedures in accordance with SEQRA 6 NYCRR Part 617.6.

---

Please return within 30 days of the mailing of this correspondence. In addition, please specify the jurisdiction that your agency has over this project, what issues you believe are relevant in connection with this project and any additional comments or questions.

Supervisor Tony Gonçalves  
Town of Lewisboro  
PO Box 500, South Salem, NY 10590  
Phone: (914) 763-3151  
Email: [Supervisor@lewisborogov.com](mailto:Supervisor@lewisborogov.com)